

PREFEITURA MUNICIPAL DE SANTANA DO ACARAU-CE

SECRETARIA DE INFRAESTRUTURA SEINFRA

ESPECIFICAÇÕES TÉCNICAS

CONSTRUÇÃO DA PAVIMENTAÇÃO EM PEDRA TOSCA E DRENAGEM EM DIVERSAS RUAS DO BAIRRO JOÃO ALFREDO E GERARDO ARCANJO NO MUNICÍPIO DE SANTANA DO ACARAU-CE

ABRIL DE 2024



DOCUMENTAÇÃO FOTOGRÁFICA

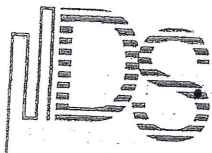

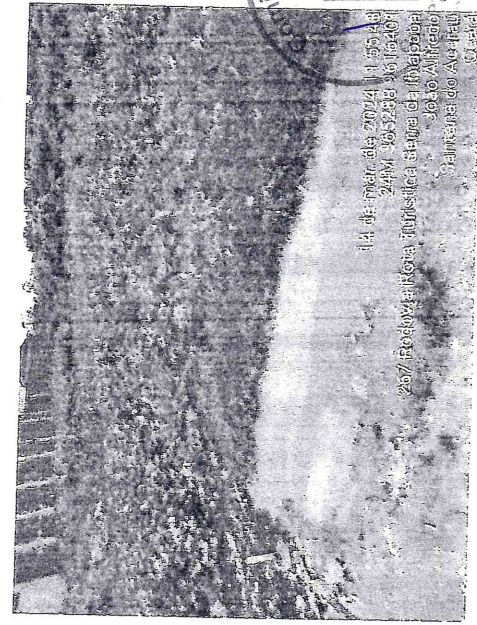
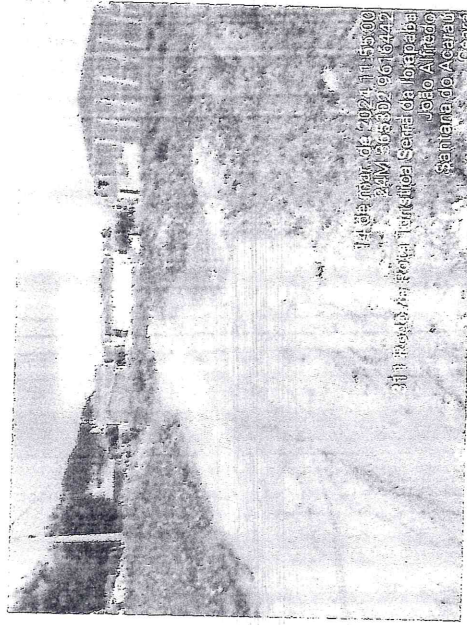
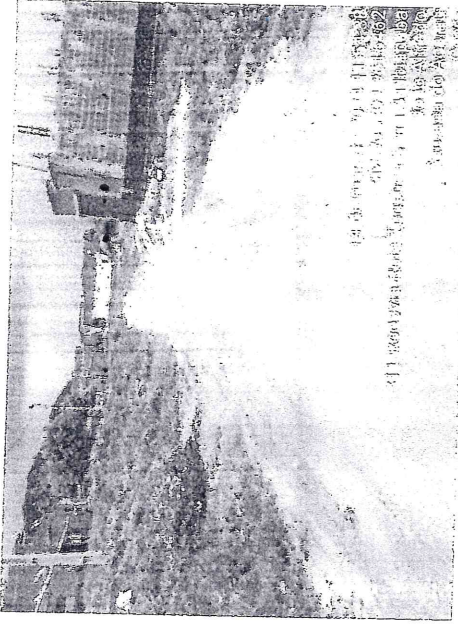
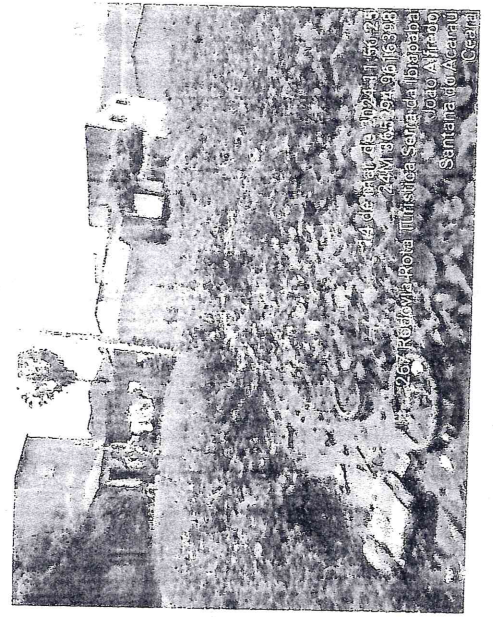
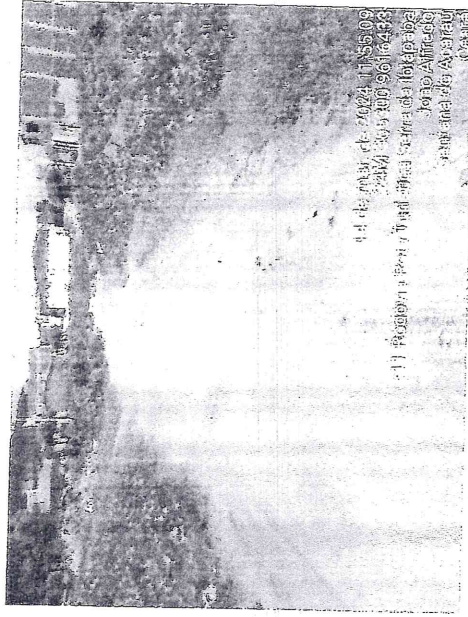
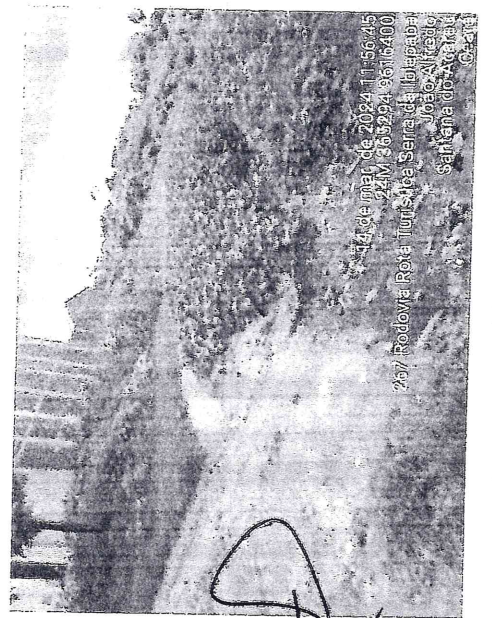
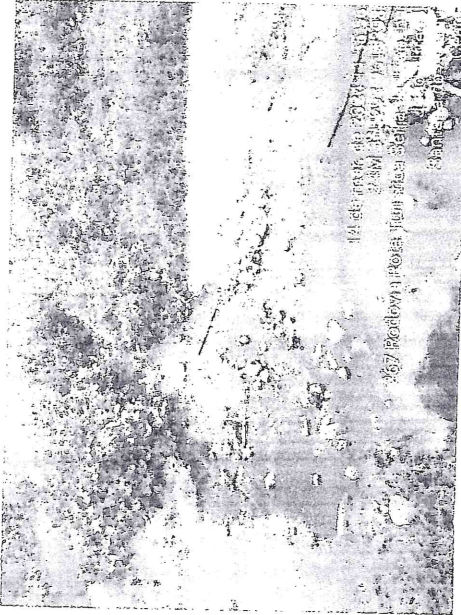

Francisco Gilgo Araújo Sousa
Engenheiro Civil
CREA/CE: 52.710-D

DS SOLUÇÕES EM ENGENHARIA LTDA
Rua Três de Novembro, nº34 Sala 01 – CEP: 62.1500-000 Santana do Acaraú
Estado do Ceará Fone: (88) 9.9632-3394 – CNPJ nº 24.669.607/0001-27
E-mail: dssolucoesemengenharia@outlook.com

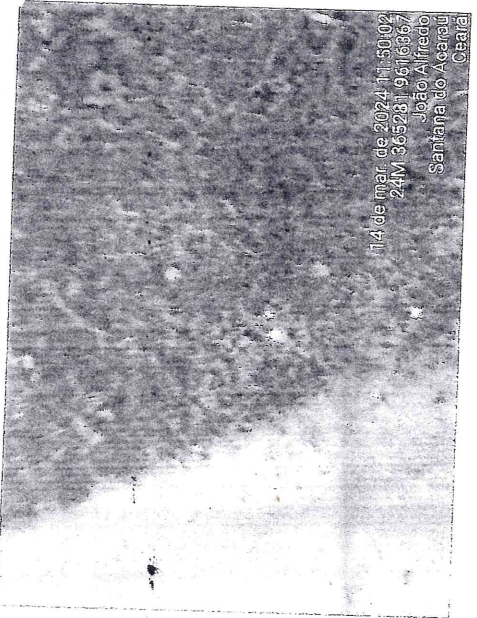
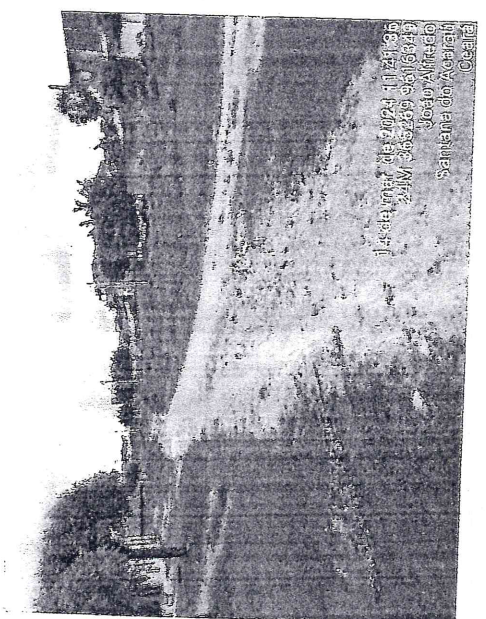
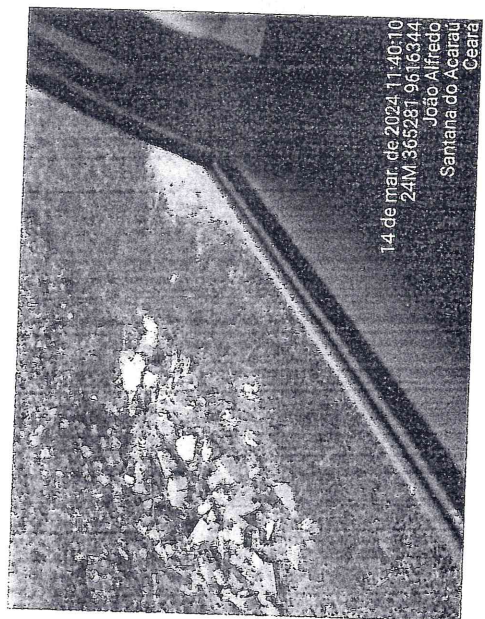
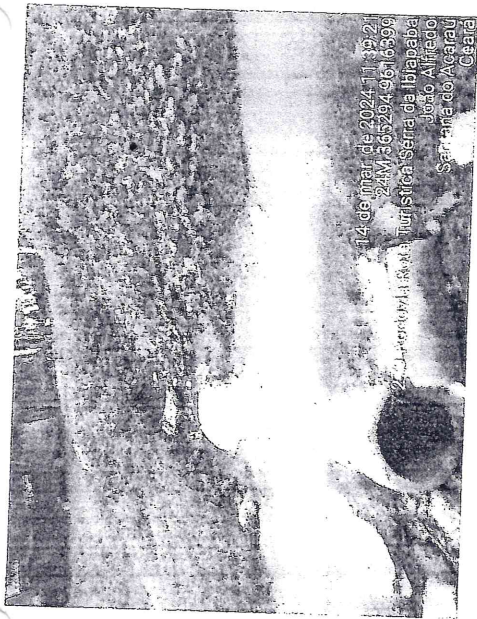
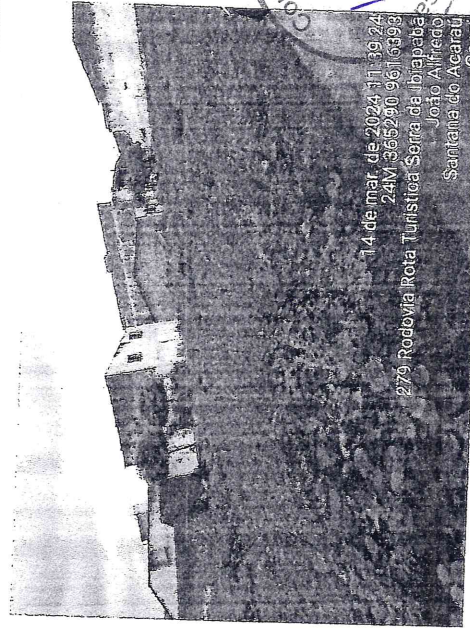
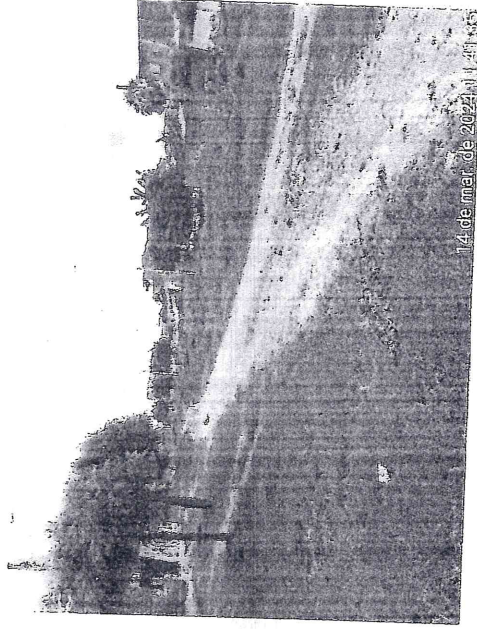

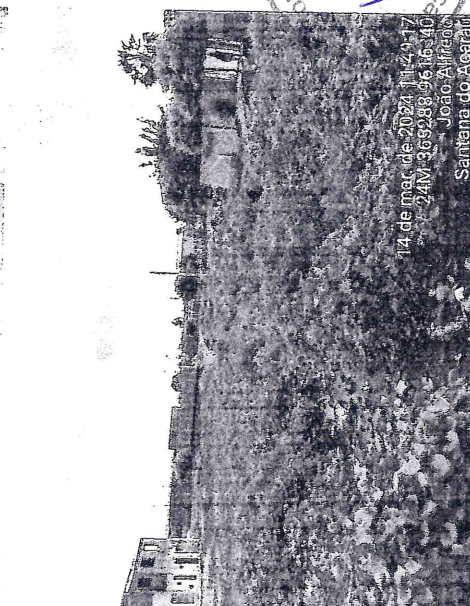
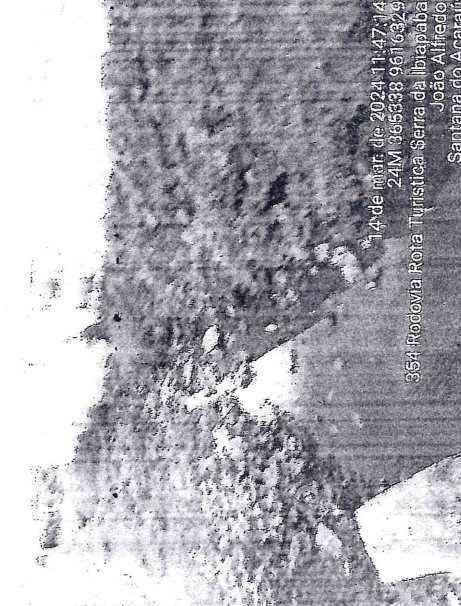
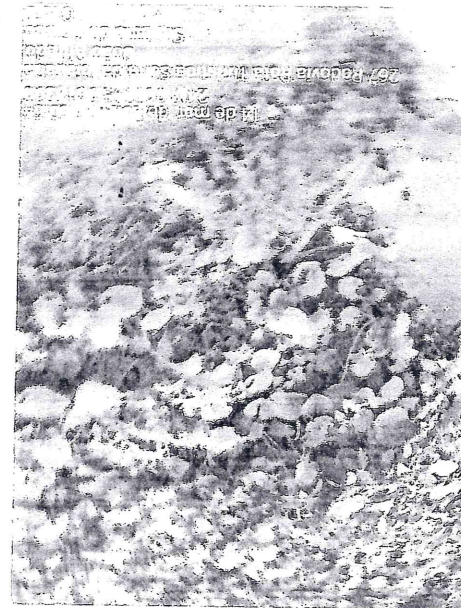
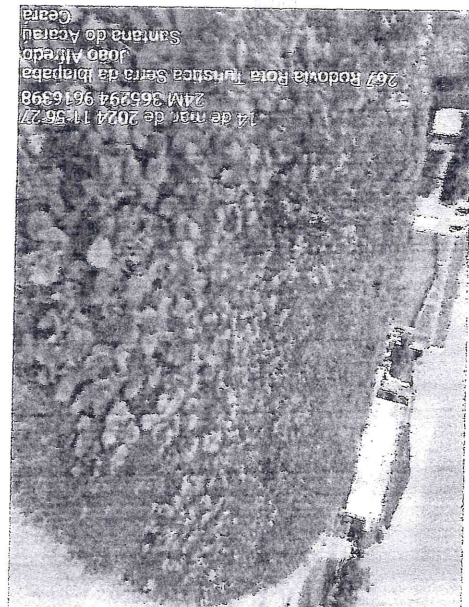
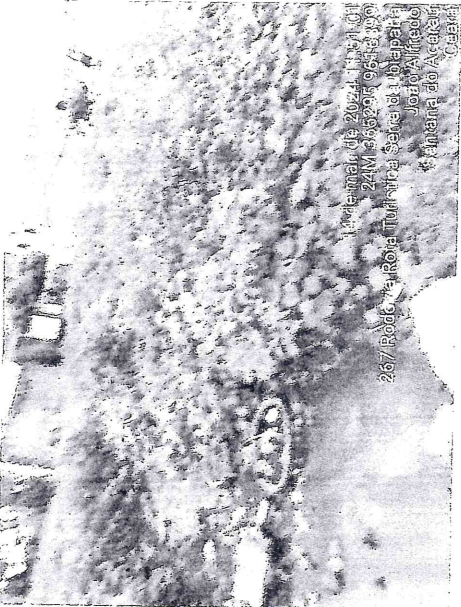

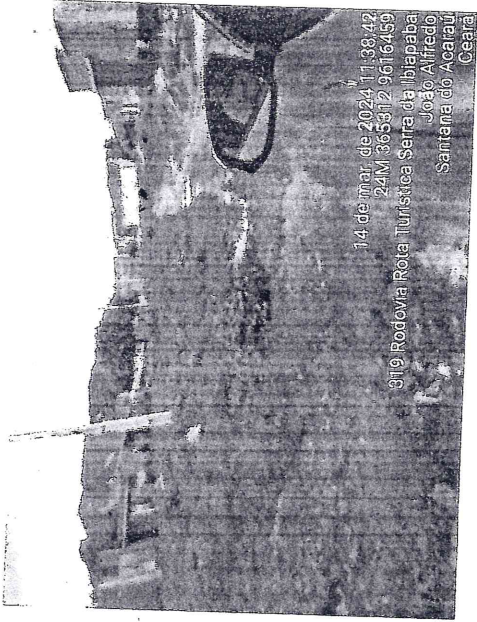



14 de mar. de 2024 11:38:42
24M 365312 9616489
319 Rodovia Rota Turística Serra da Ibiapaba
João Alfredo
Santana do Acaraú
Ceará



14 de mar. de 2024 11:37:55
24M 365315 9616485
311 Rodovia Rota Turística Serra da Ibiapaba
João Alfredo
Santana do Acaraú
Ceará



14 de mar. de 2024 11:39:19
24M 365317 9616480
279 Rodovia Rota Turística Serra da Ibiapaba
João Alfredo
Santana do Acaraú
Ceará

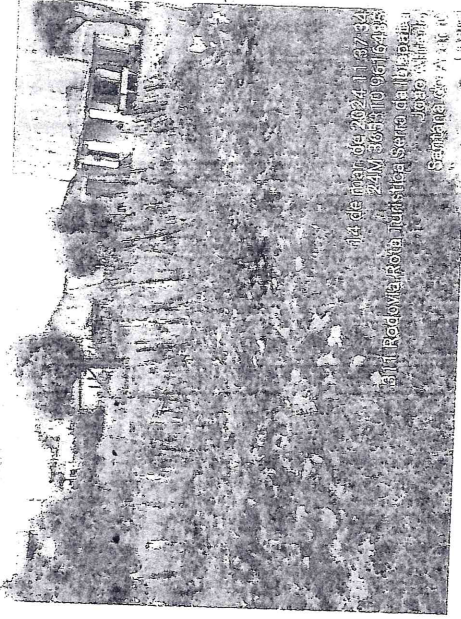

14 de mar. de 2024 11:37:32
24M 365310 9616485
311 Rodovia Rota Turística Serra da Ibiapaba
João Alfredo
Santana do Acaraú
Ceará

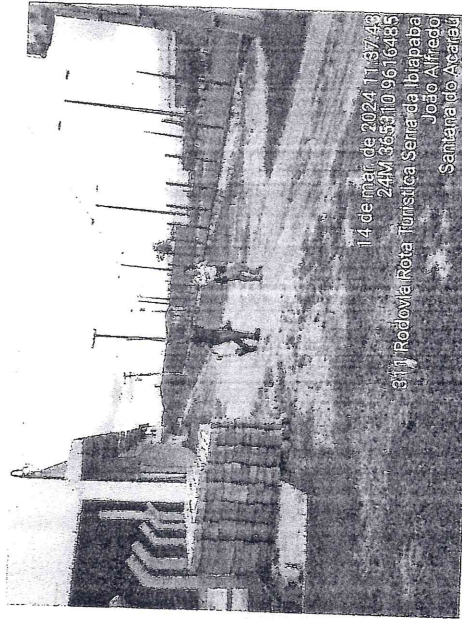

14 de mar. de 2024 11:37:48
24M 365310 9616485
311 Rodovia Rota Turística Serra da Ibiapaba
João Alfredo
Santana do Acaraú
Ceará

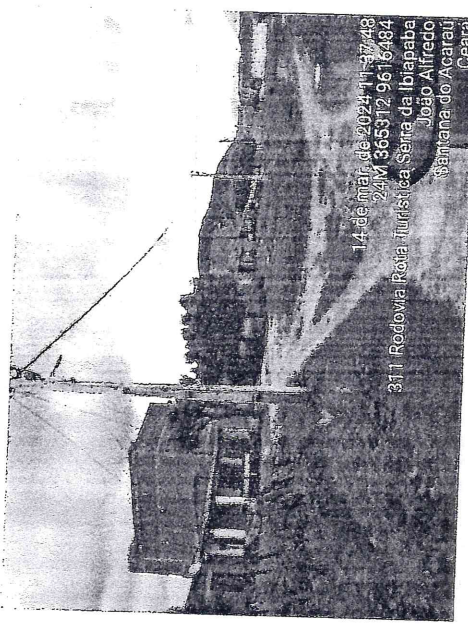

14 de mar. de 2024 11:38:48
24M 365312 9616484
311 Rodovia Rota Turística Serra da Ibiapaba
João Alfredo
Santana do Acaraú
Ceará

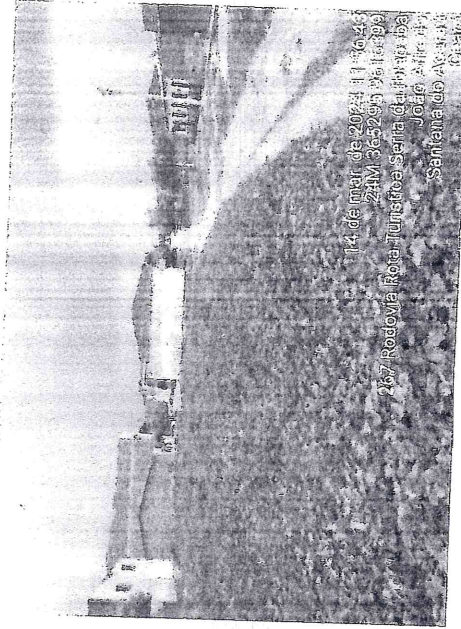

14 de mar. de 2024 11:36:45
24M 365295 9616489
267 Rodovia Rota Turística Serra da Ibiapaba
João Alfredo
Santana do Acaraú
Ceará

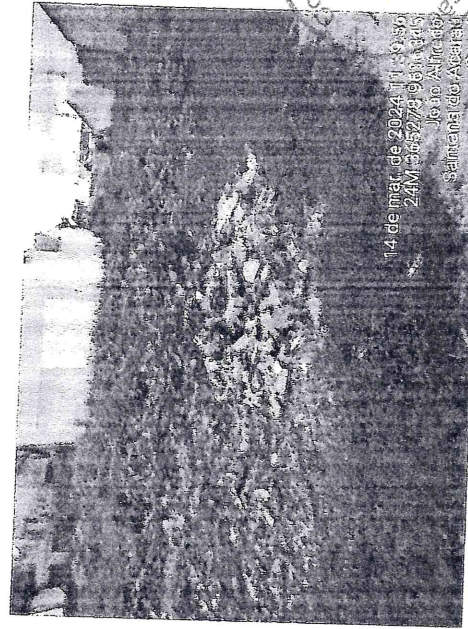

14 de mar. de 2024 11:36:58
24M 365279 9616485
João Alfredo
Santana do Acaraú
Ceará