



CAU/BR

Conselho de Arquitetura e Urbanismo do Brasil

Registro de Responsabilidade Técnica - RRT

RRT SIMPLES
Nº 0000008458425
INICIAL
INDIVIDUAL



7. ASSINATURAS

Declaro serem verdadeiras as informações acima.

Fortaleza 17 de Julho de 2019
Local Dia Mês Ano

[Signature]
PREFEITURA MUNICIPAL DE SANTANA DO ACARAU-CE

Documento de identificação: 07598659000130

[Signature]
RAFAEL HERCULANO ROSSATO
CPF: 005.926.223-04

[Signature]



PREFEITURA MUNICIPAL DE SANTANA DO ACARAU



13. A.R.T. (ANOTAÇÃO DE RESPONSABILIDADE TÉCNICA)

PREFEITURA MUNICIPAL DE SANTANA DO ACARAU – CNPJ: 07.598.659/0001-30 – AV. SÃO JOÃO, Nº:75 CENTRO,
CEP: 62.150.000, SANTANA DO ACARAU-CE. FONE: (88) 3644-1892 EMAIL:
PREFEITURADESANTANADOACARAU@BOL.COM.BR

DIEGO SOUSA
ENGENHEIRO CIVIL
CREA: 62.710-D





Anotação de Responsabilidade Técnica - ART
Lei nº 6.496, de 7 de dezembro de 1977

CREA-CE

ART OBRA / SERVIÇO
Nº CE20190562201

Conselho Regional de Engenharia e Agronomia do Ceará

Comissão Permanente
Fls. 278
INICIAL

1. Responsável Técnico

FRANCISCO DIEGO ARAÚJO SOUSA
Título profissional: ENGENHEIRO CIVIL

RNP: 0612817946
Registro: 0812817946CE

Empresa contratada: FRANCISCO DIEGO ARAÚJO SOUSA - ME

Registro: 0010361081-CE

2. Dados do Contrato

Contratante: MUNICIPIO DE SANTANA DO ACARAU
AVENIDA SÃO JOÃO

CPF/CNPJ: 07.598.659/0001-30
Nº: 72

Complemento:
Cidade: Santana do Acaraú

Bairro: centro
UF: CE

CEP: 62150000

Contrato: 17.03.01/2017

Celebrado em: 15/03/2017

Valor: R\$ 5.300,00

Tipo de contratante: PESSOA JURÍDICA DE DIREITO PÚBLICO

Ação Institucional: NENHUMA - NÃO OPTANTE

3. Dados da Obra/Serviço

AVENIDA São João

Nº: S/N

Complemento:

Bairro: Centro

Cidade: Santana do Acaraú

UF: CE

CEP: 62150000

Data de Início: 01/02/2018

Previsão de término: 31/12/2019

Coordenadas Geográficas: 0, 0

Finalidade: Infraestrutura

Código: Não especificado

Proprietário: MUNICIPIO DE SANTANA DO ACARAU

CPF/CNPJ: 07.598.659/0001-30

4. Atividade Técnica

21 - ELABORAÇÃO

	Quantidade	Unidade
38 - ORÇAMENTO > RESOLUÇÃO 1025 -> OBRAS E SERVIÇOS - CONSTRUÇÃO CIVIL -> EDIFICAÇÕES -> MANUTENÇÃO PREDIAL -> #1069 - EDIFICAÇÃO DE ALVENARIA	2.567,56	m2
7 - PROJETO EXECUTIVO > RESOLUÇÃO 1025 -> OBRAS E SERVIÇOS - CONSTRUÇÃO CIVIL -> EDIFICAÇÕES -> MANUTENÇÃO PREDIAL -> #1069 - EDIFICAÇÃO DE ALVENARIA	2.567,56	m2
7 - PROJETO EXECUTIVO > RESOLUÇÃO 1025 -> OBRAS E SERVIÇOS - CONSTRUÇÃO CIVIL -> EDIFICAÇÕES -> #1004 - INSTALAÇÃO PLUVIAL	2.567,56	m2
7 - PROJETO EXECUTIVO > RESOLUÇÃO 1025 -> OBRAS E SERVIÇOS - CONSTRUÇÃO CIVIL -> EDIFICAÇÕES -> #1005 - INSTALAÇÃO SANITÁRIA	2.567,56	m2
7 - PROJETO EXECUTIVO > RESOLUÇÃO 1025 -> OBRAS E SERVIÇOS - CONSTRUÇÃO CIVIL -> EDIFICAÇÕES -> #1003 - INSTALAÇÃO HIDRÁULICA	2.567,56	m2
7 - PROJETO EXECUTIVO > RESOLUÇÃO 1025 -> OBRAS E SERVIÇOS - CONSTRUÇÃO CIVIL -> EDIFICAÇÕES -> #1002 - INSTALAÇÃO ELÉTRICA DE BAIXA TENSÃO	2.567,56	m2
7 - PROJETO EXECUTIVO > RESOLUÇÃO 1025 -> OBRAS E SERVIÇOS - CONSTRUÇÃO CIVIL -> EDIFICAÇÕES -> #1010 - SISTEMA DE PREVENÇÃO E COMBATE A INCÊNDIO	2.567,56	m2

Após a conclusão das atividades técnicas o profissional deverá proceder a baixa desta ART

5. Observações

ART DE ELABORAÇÃO DE ORÇAMENTO E PROJETOS COMPLEMENTARES DE CONCLUSÃO DA REFORMA E RECONSTRUÇÃO DO MERCADO PÚBLICO MUNICIPAL DE SANTANA DO ACARAU-CE

6. Declarações

- Declaro que estou cumprindo as regras de acessibilidade previstas nas normas técnicas da ABNT, na legislação específica e no decreto n. 5296/2004.

7. Entidade de Classe

CLUBE DE ENGENHARIA DO CEARÁ (CEC)

DIEGO SOUSA
ENGENHEIRO CIVIL
CREA 52.710-D

A autenticidade desta ART pode ser verificada em: <https://crea-ce.sitac.com.br/publico/>, com a chave: c1Bc7
Impresso em: 05/02/2020 às 14:51:31 por: , lp: 187.19.243.174

www.crea-ce.org.br
Tel: (85) 3453-5804

faleconosco@crea-ce.org.br
Fax: (85) 3453-5804

CREA-CE
Conselho Regional de Engenharia e Agronomia





Anotação de Responsabilidade Técnica - ART
Lei nº 6.496, de 7 de dezembro de 1977

CREA-CE

ART OBRA / SERVIÇO
Nº CE20190562201

Conselho Regional de Engenharia e Agronomia do Ceará

8. Assinaturas

Declaro serem verdadeiras as informações acima

Local

de

data

de

MUNICÍPIO DE SANTANA DO ACÁRAU - CNPJ: 07.598.859/0001-30

INICIAL

FRANCISCO DIEGO ARAÚJO SOUSA - CPF: 047.106.113-19

9. Informações

* A ART é válida somente quando quitada, mediante apresentação do comprovante do pagamento ou conferência no site do Crea.

* Somente é considerada válida a ART quando estiver cadastrada no CREA, quitada, possuir as assinaturas originais do profissional e contratante.

10. Valor

Valor da ART: R\$ 85,96

Registrada em: 11/11/2019

Valor pago: R\$ 85,96

Nosso Número: 8213616886

A autenticidade desta ART pode ser verificada em: <https://crea-ce.sitac.com.br/publico/>, com a chave: c1Bc7
Impresso em: 05/02/2020 às 14:51:31 por: ip: 187.19.243.174

www.creace.org.br
Tel: (85) 3453-5800

faleconosco@creace.org.br
Fax: (85) 3453-5804

CREA-CE
Conselho Regional de Engenharia
e Agronomia do Ceará



[Handwritten signature]



PREFEITURA MUNICIPAL DE SANTANA DO ACARAU



14. RELATÓRIO FOTOGRÁFICO

PREFEITURA MUNICIPAL DE SANTANA DO ACARAU – CNPJ: 07.598.659/0001-30 – AV. SÃO JOÃO, Nº:75 CENTRO,
CEP: 62.150.000, SANTANA DO ACARAU-CE. FONE: (88) 3644-1892 EMAIL:
PREFEITURADESANTANADOACARAU@BOL.COM.BR

m. DIEGO SOUSA
Z. CONTADOR CIVIL
CREA: 02.713-D

Comissão Pe
Fls 781
Luz

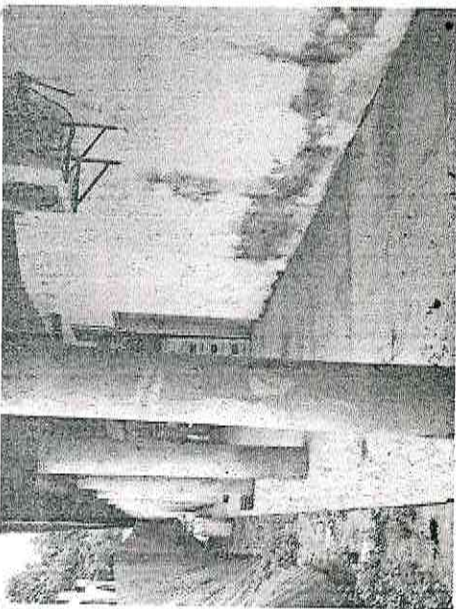
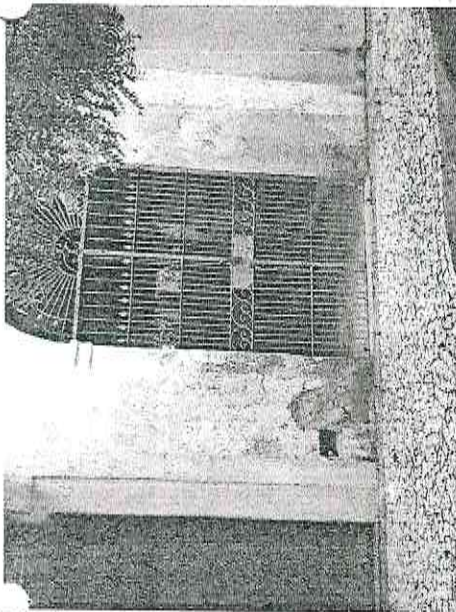
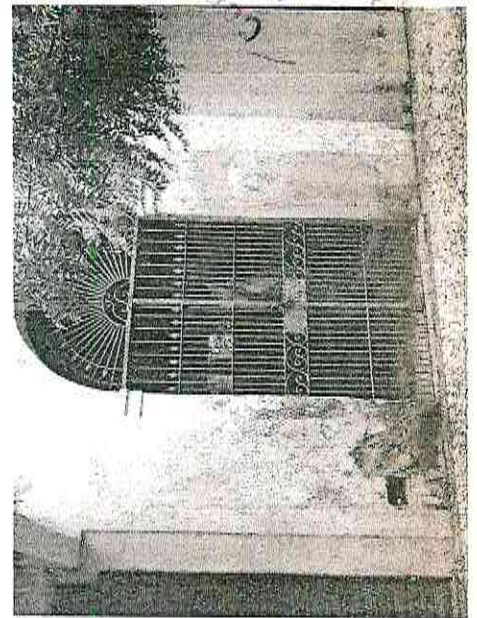
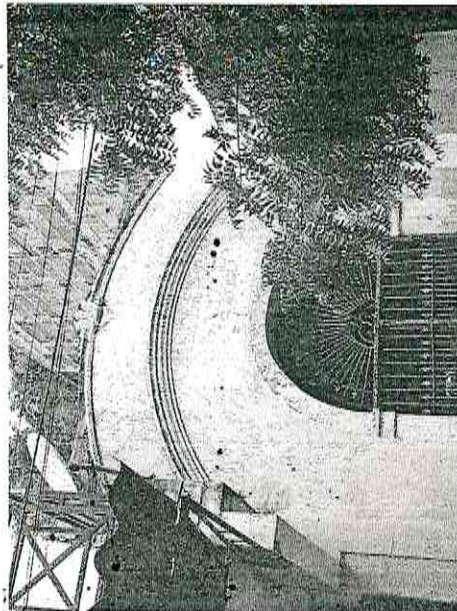
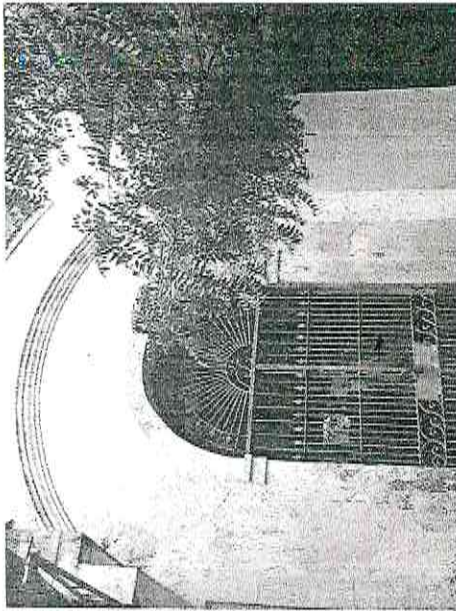

DIEGO SOUSA
ENGENHEIRO CIVIL
CREA: 62.710-D

Missão PE
Fls 182

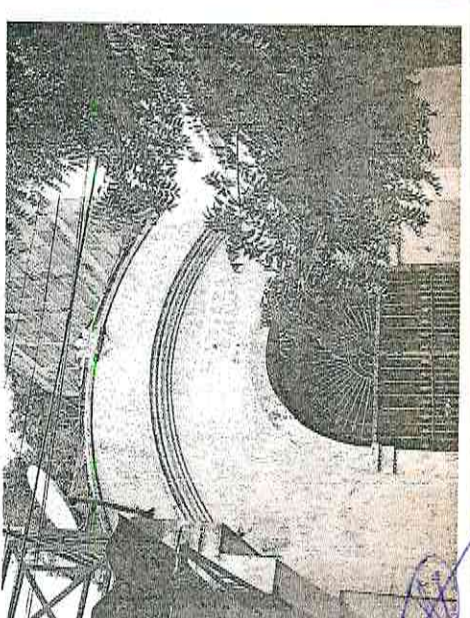
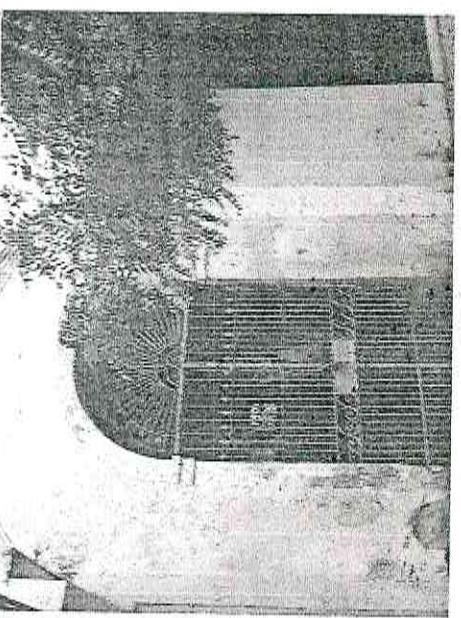
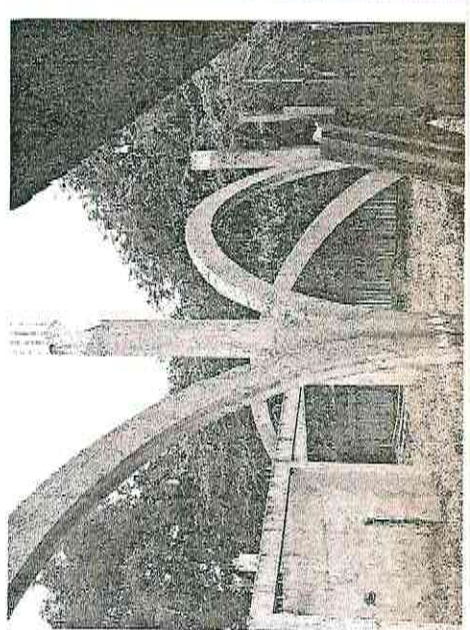
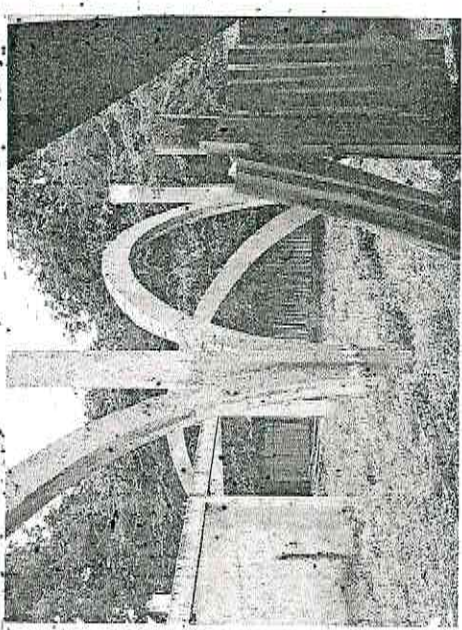
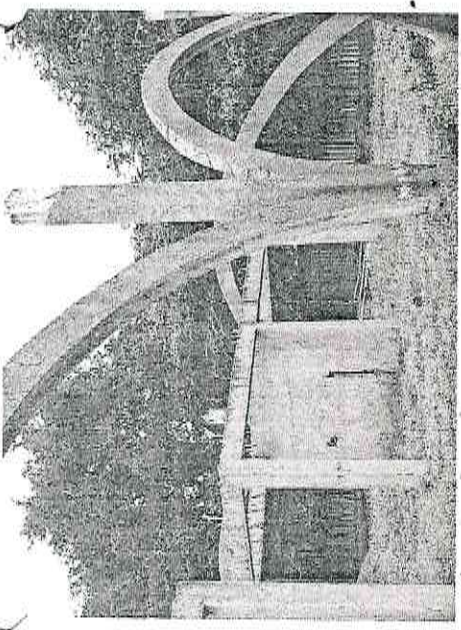
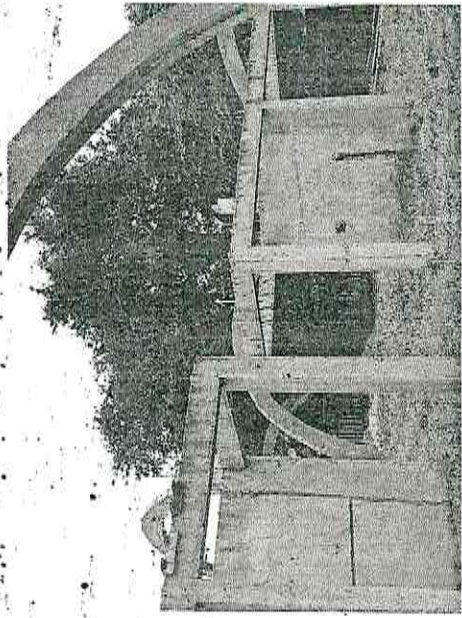
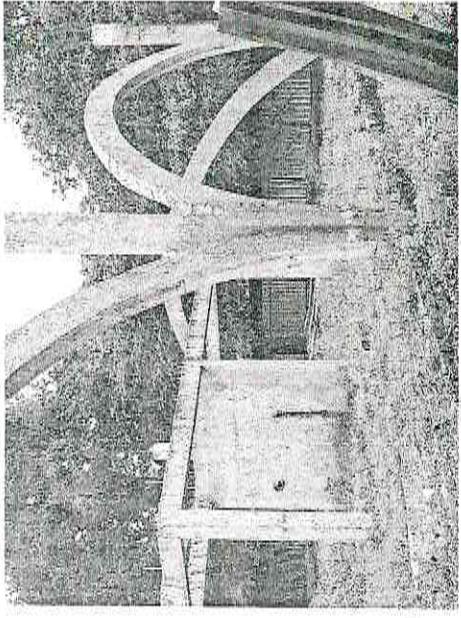

DIEGO SOUSA
ENGENHEIRO CIVIL
CREA: 52.710-D

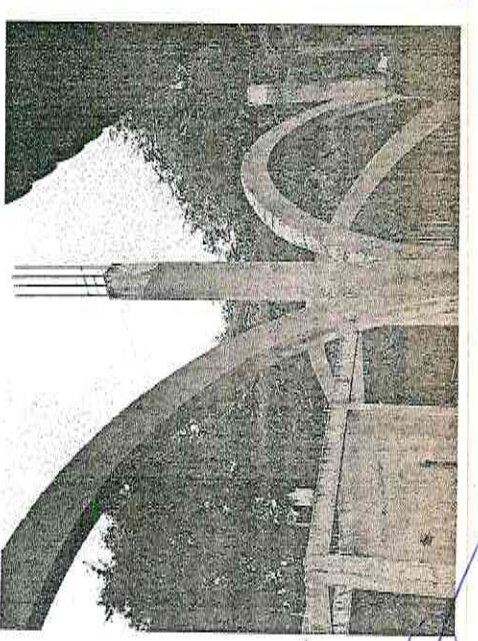
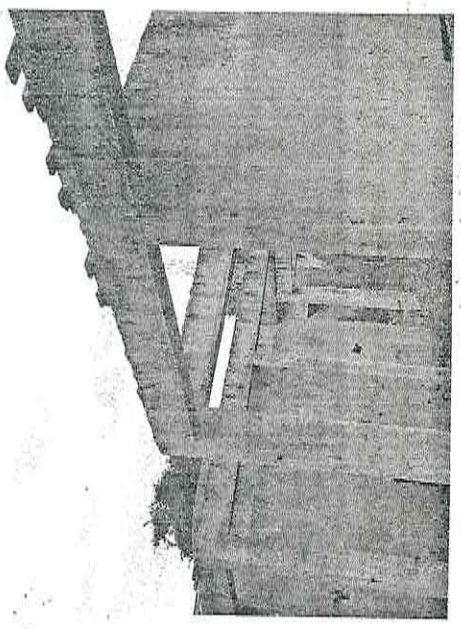
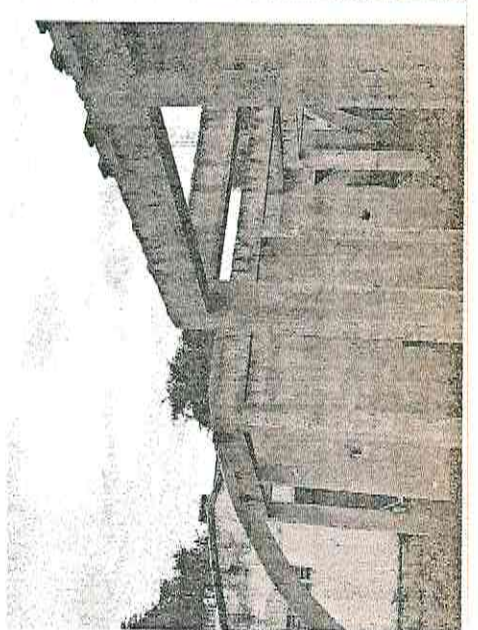
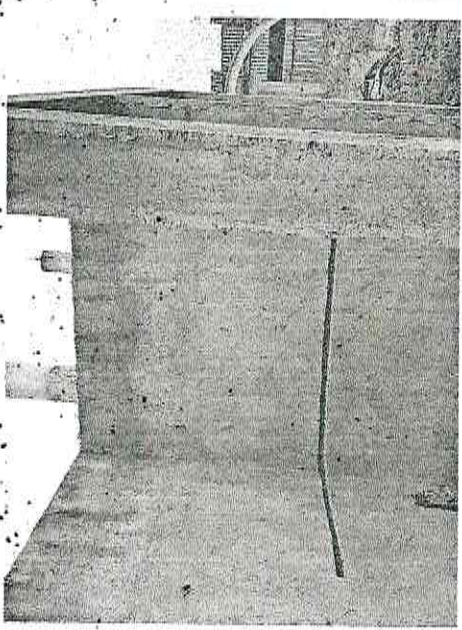
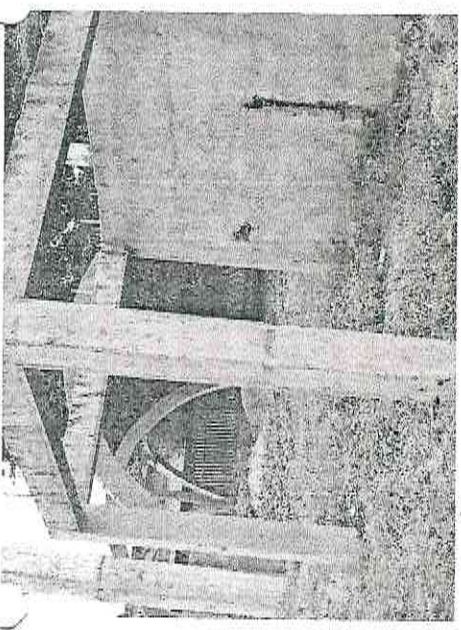
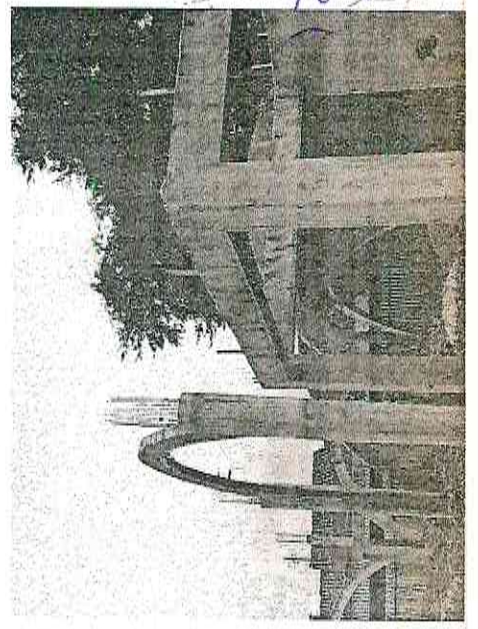
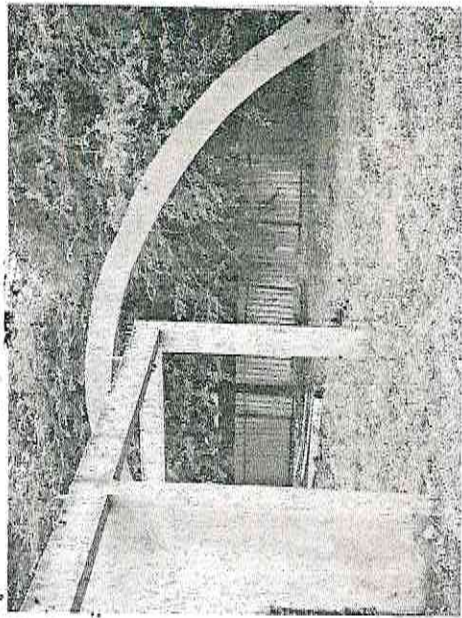
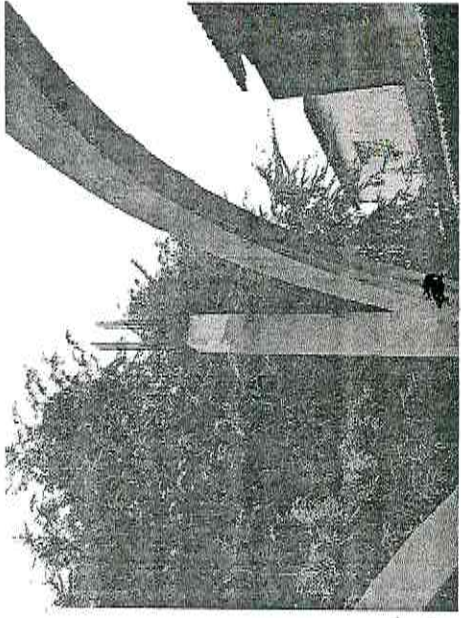

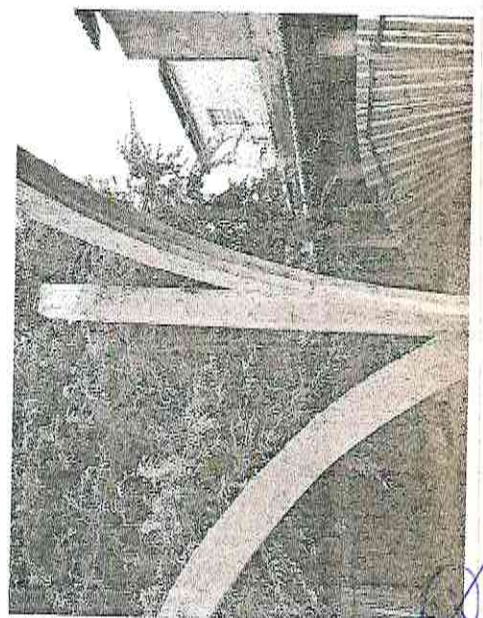
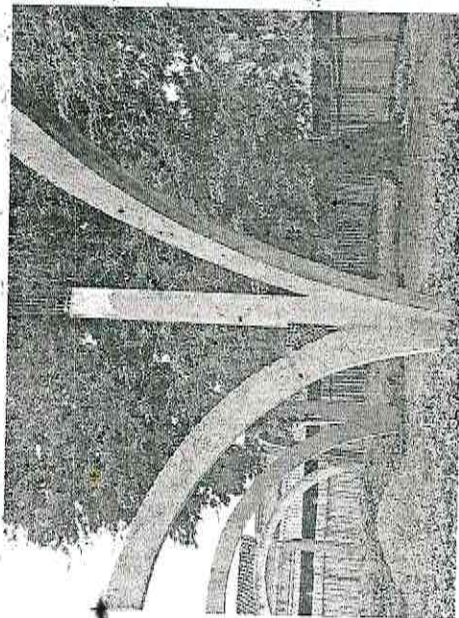
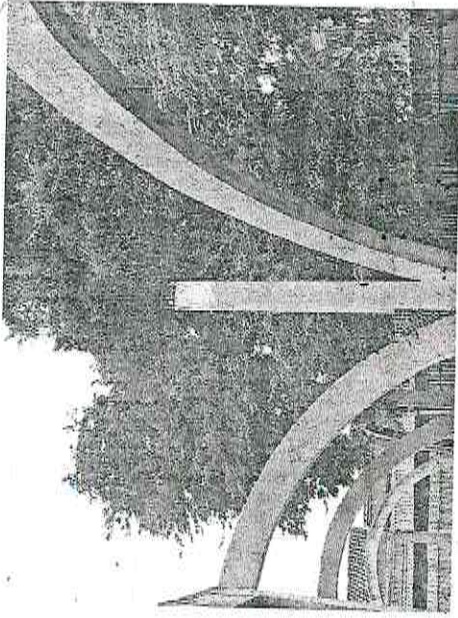
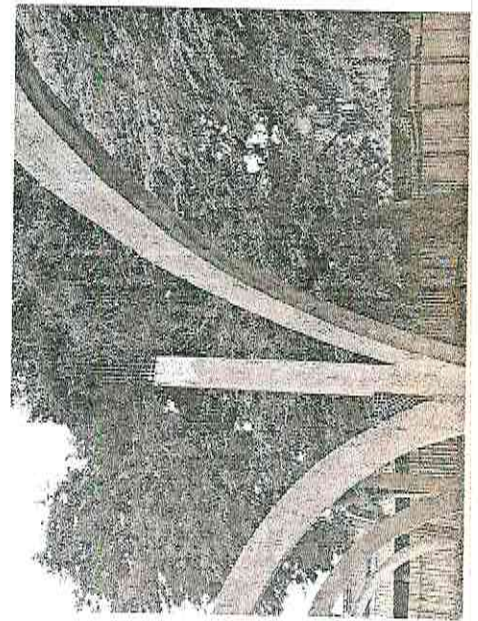
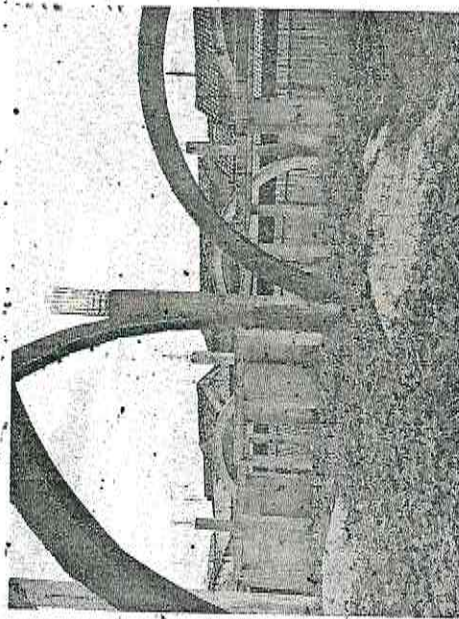
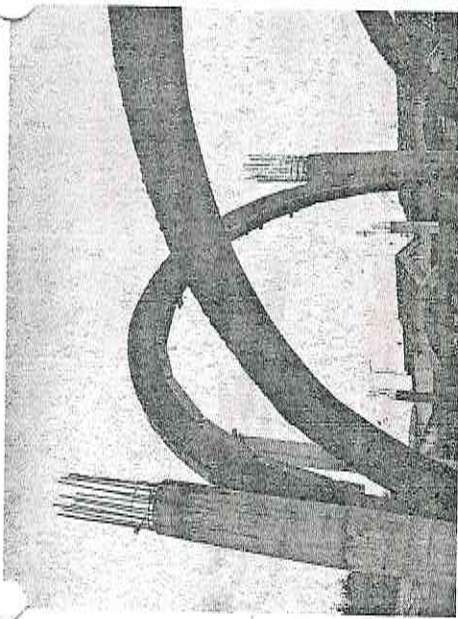
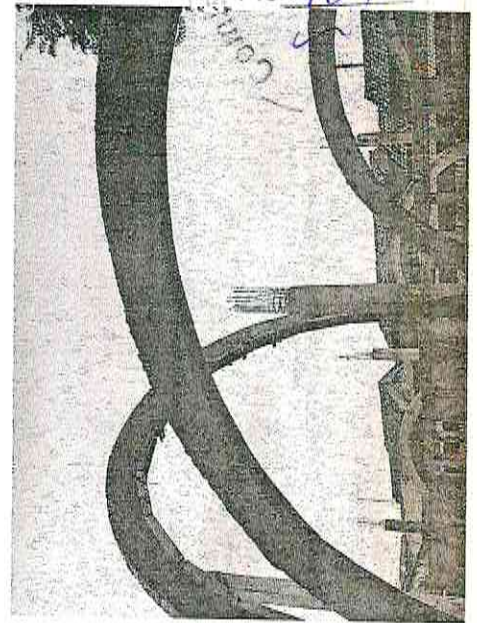
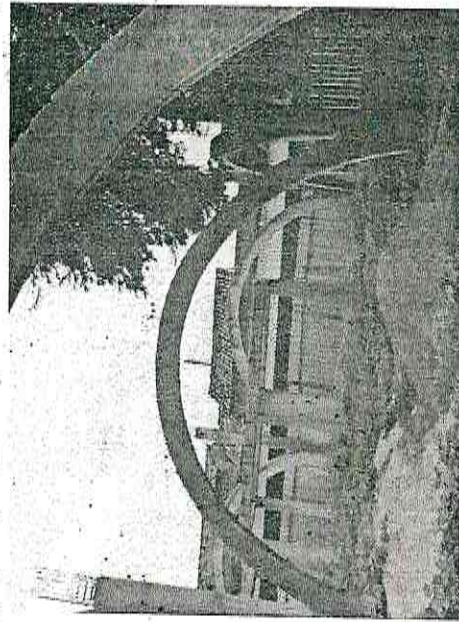
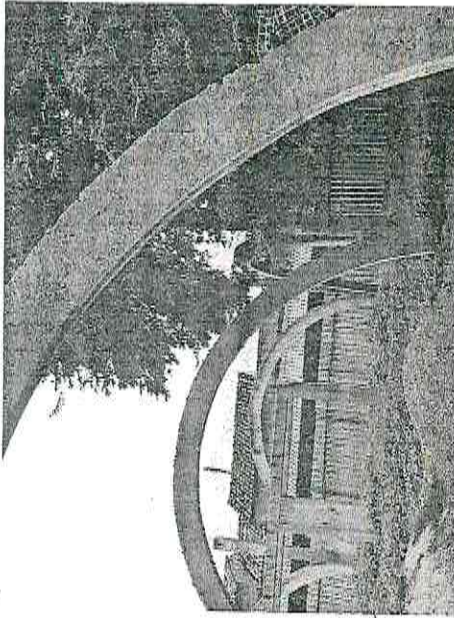

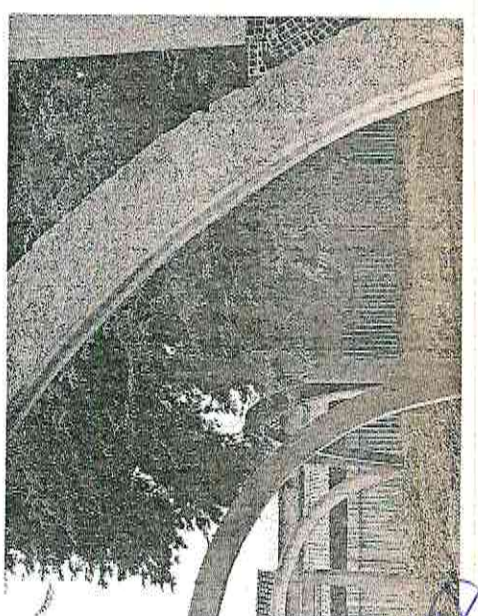
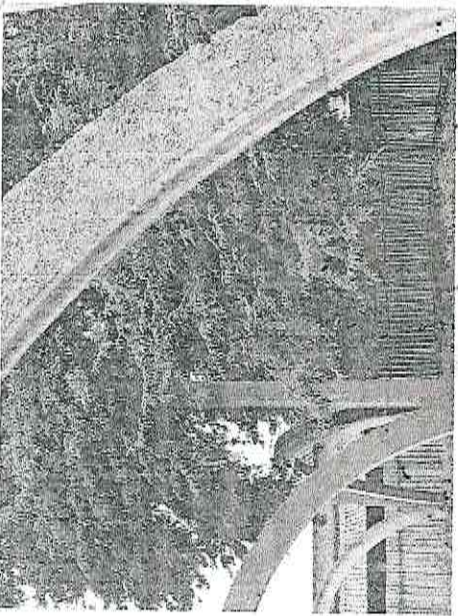
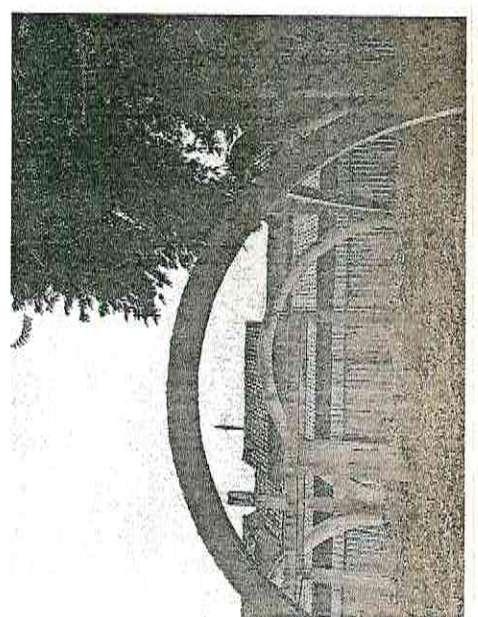
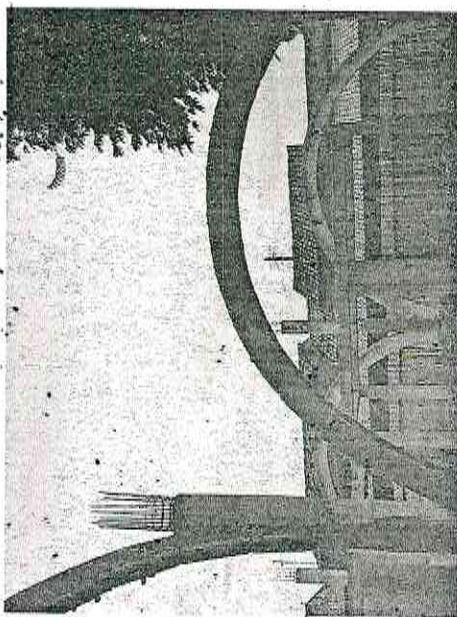
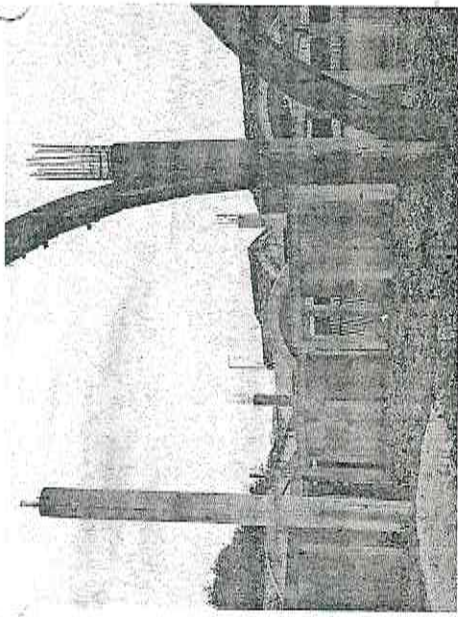
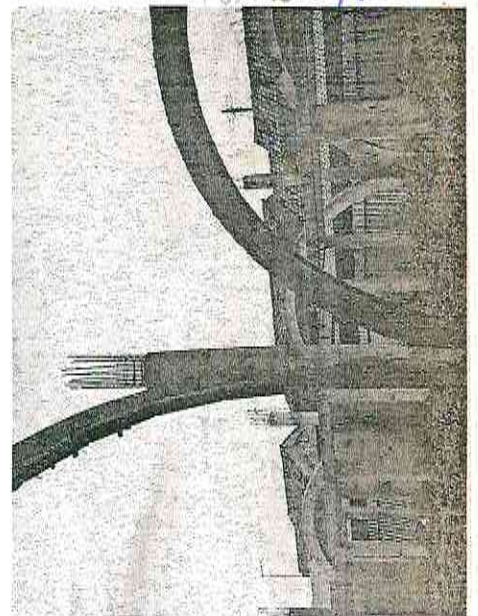
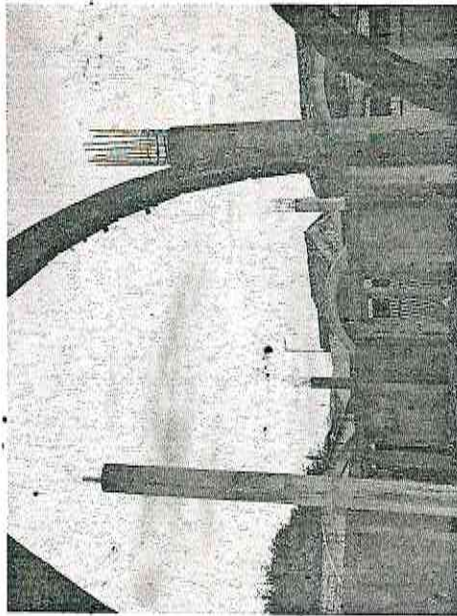
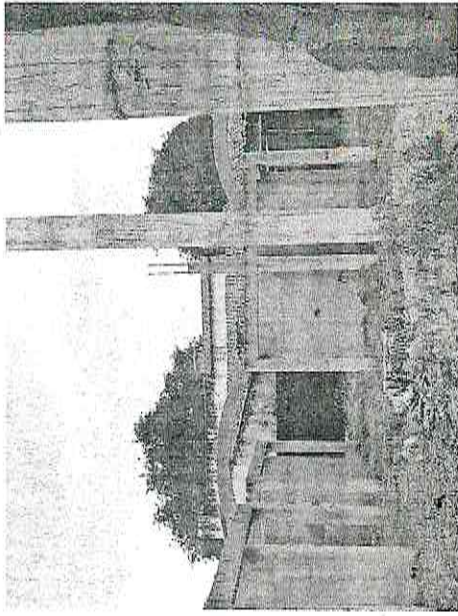

Comissão Permanente
786

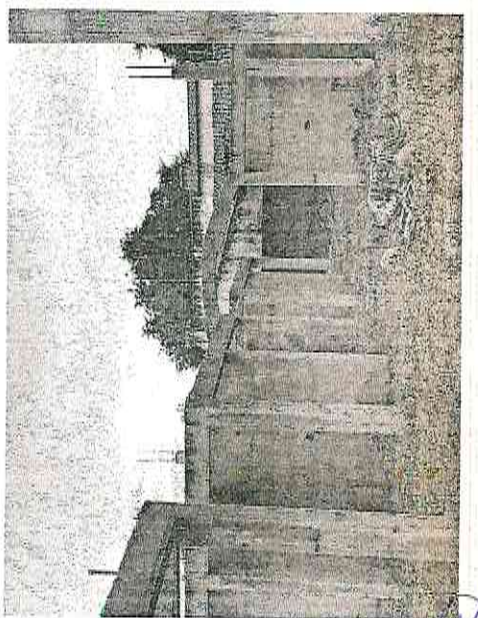
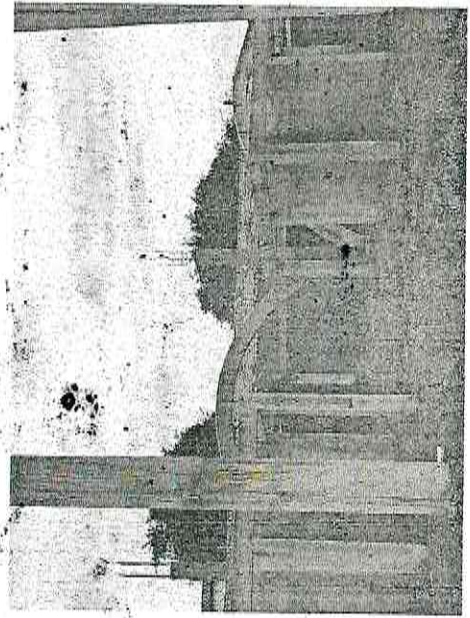
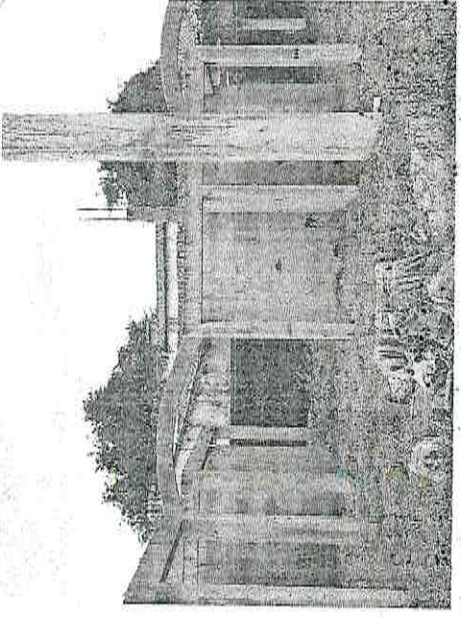
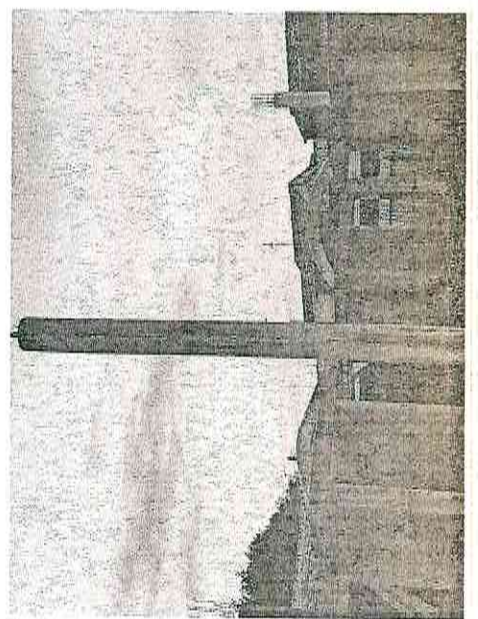
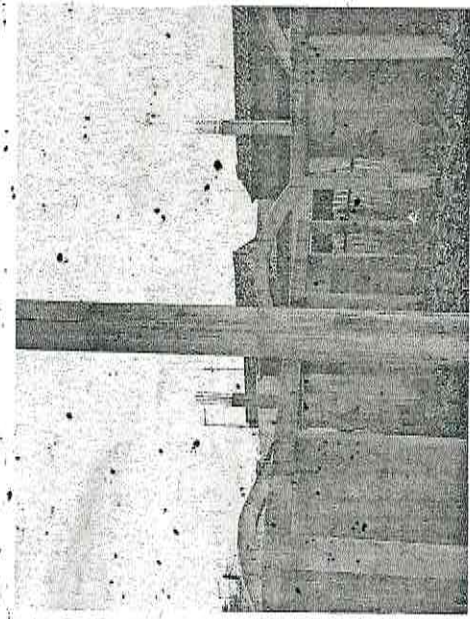
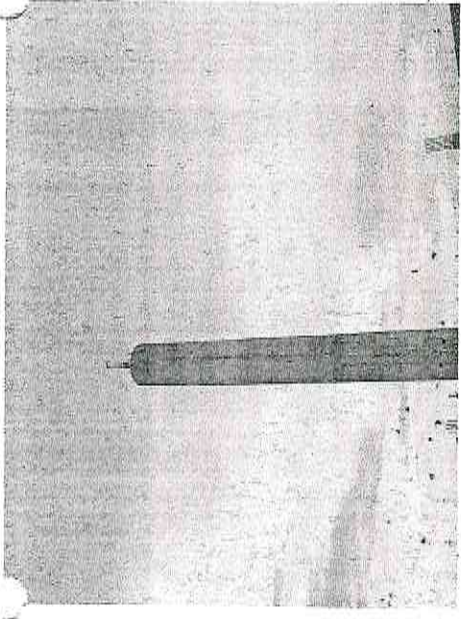
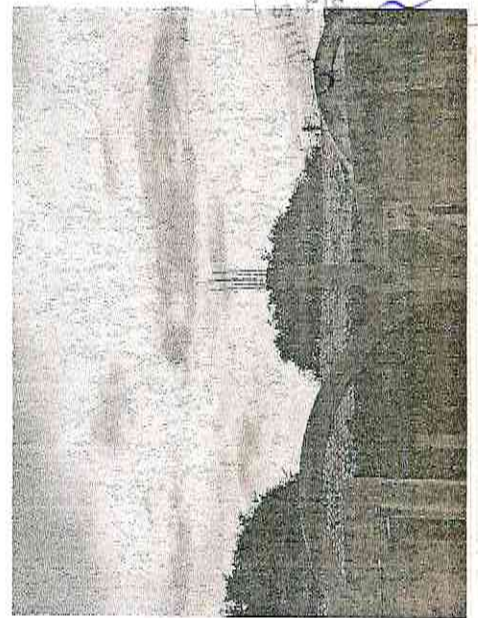
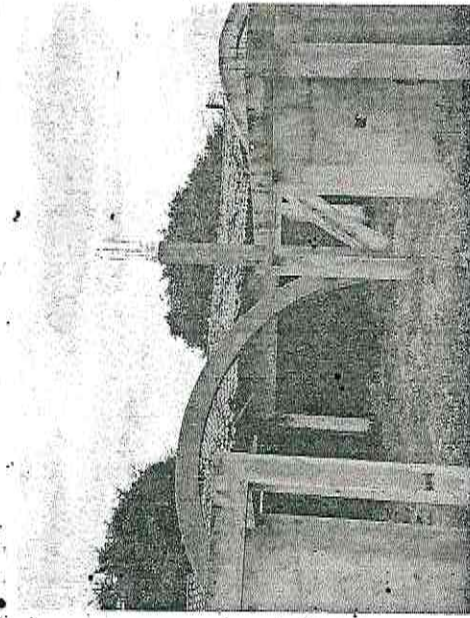
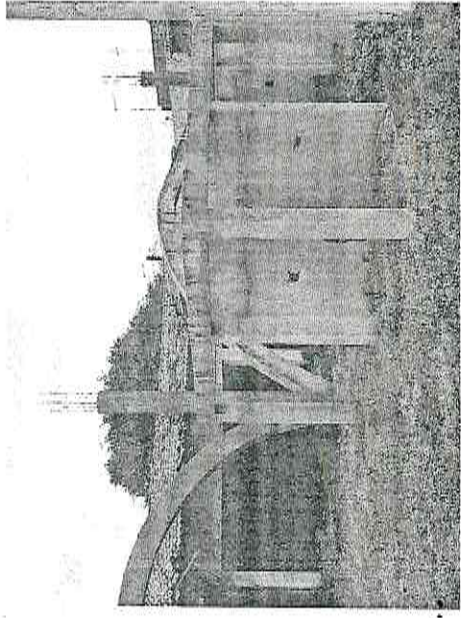

DIEGO SOUSA
ENGENHEIRO CIVIL
CREA: 62.710-D

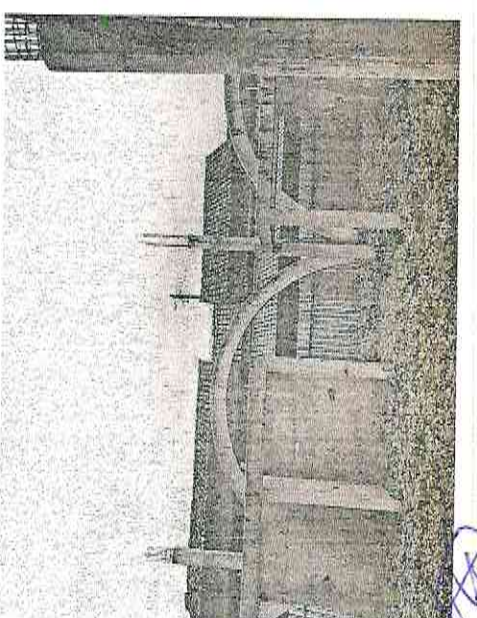
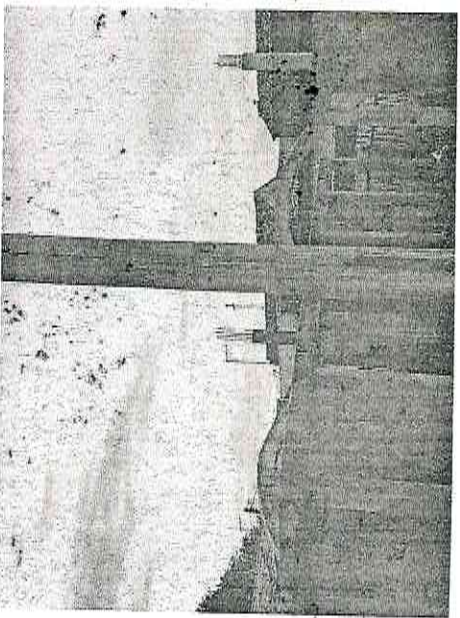
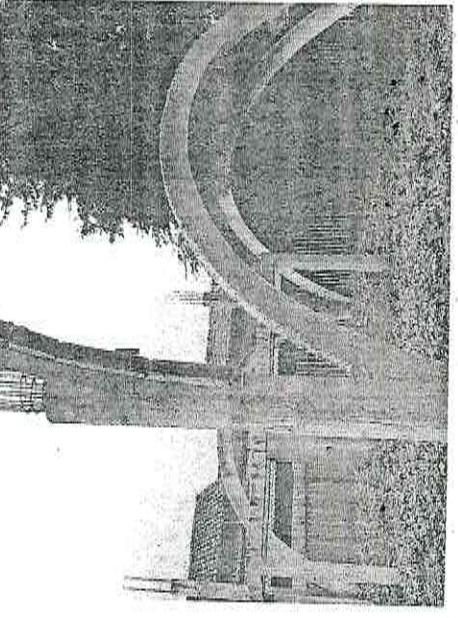
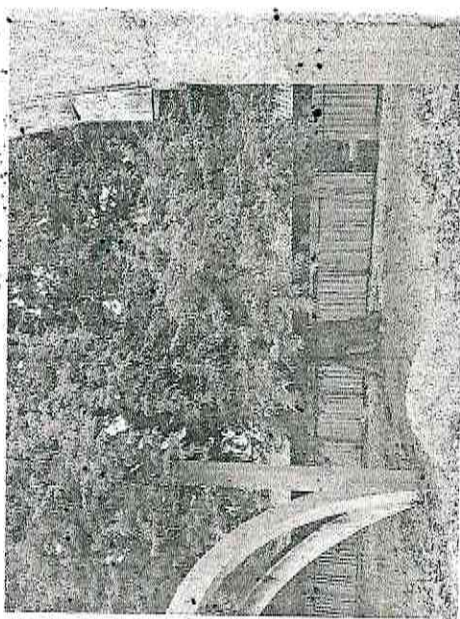
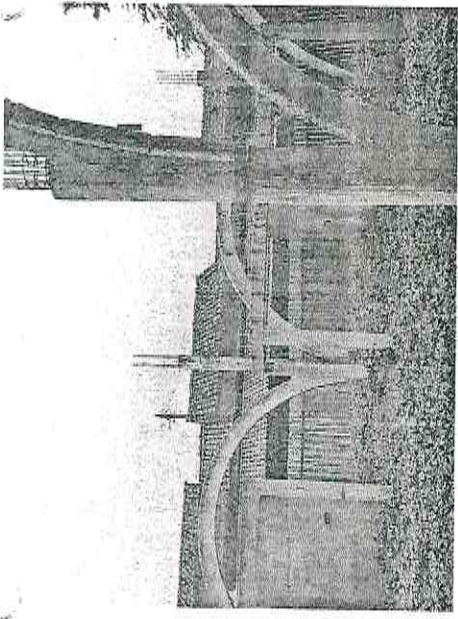
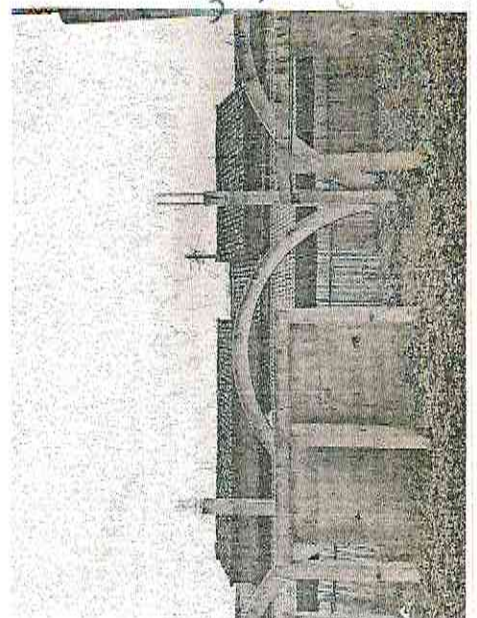
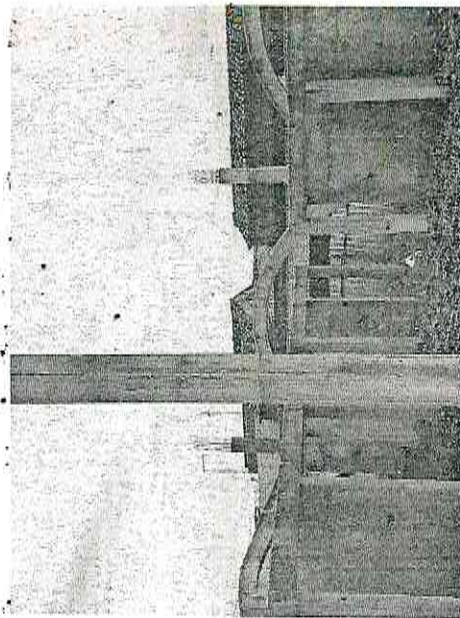
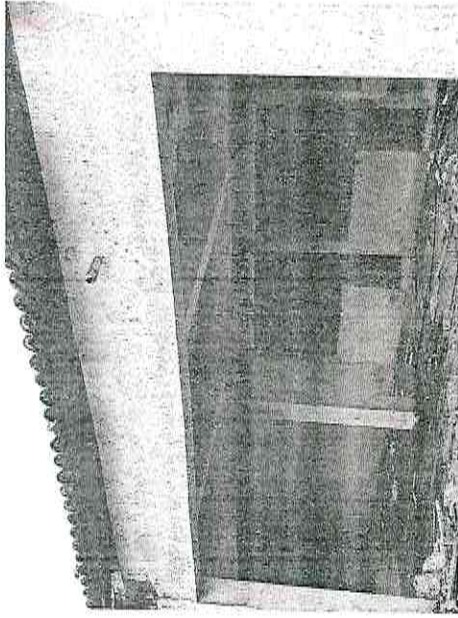

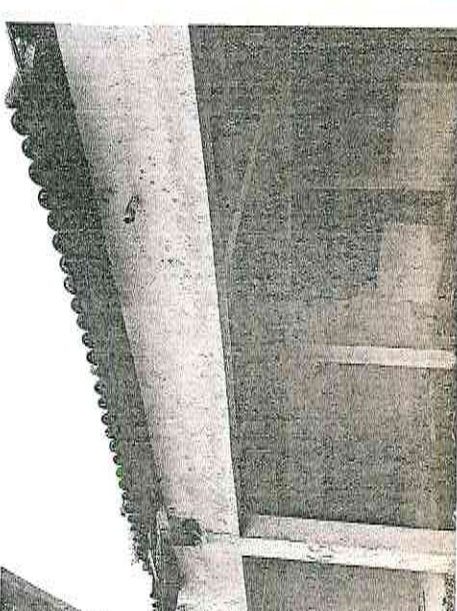
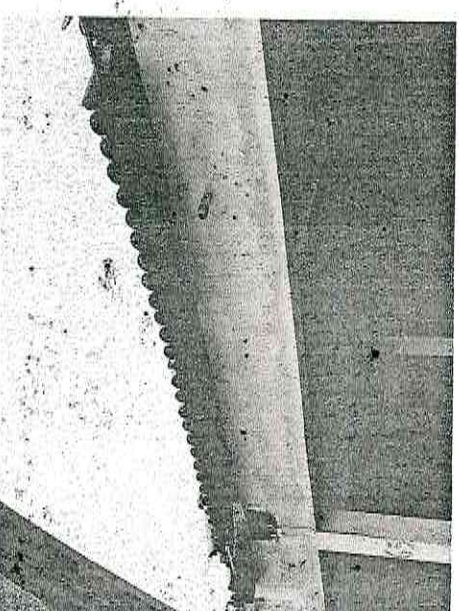
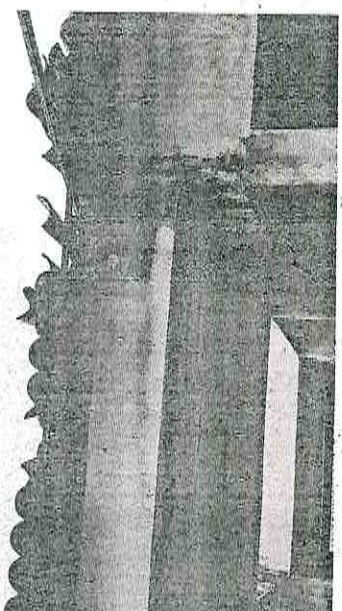
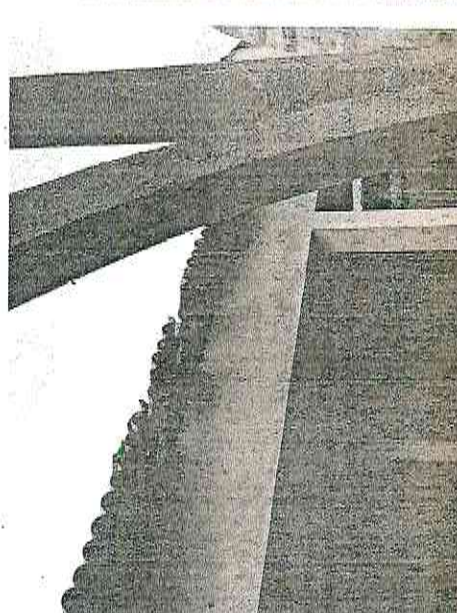
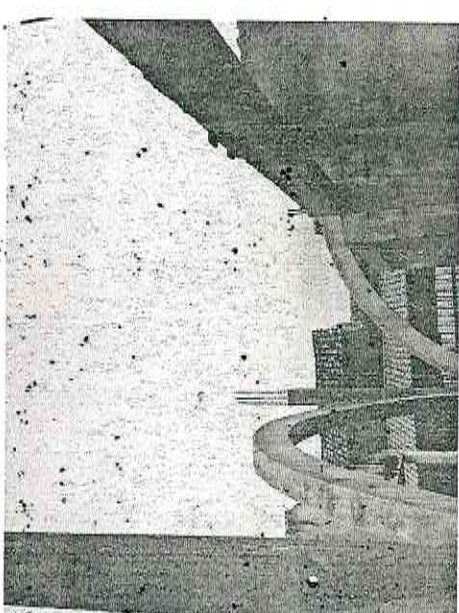
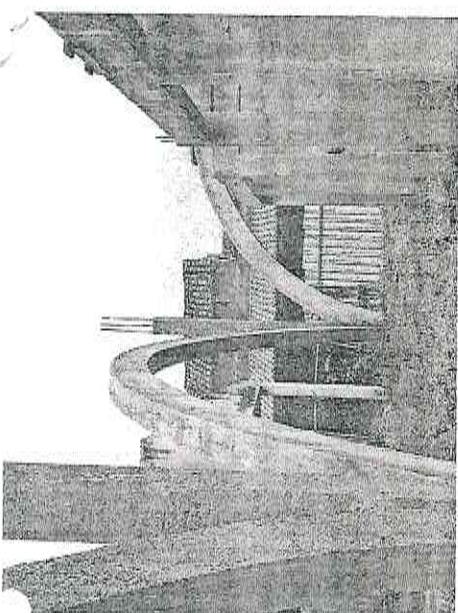
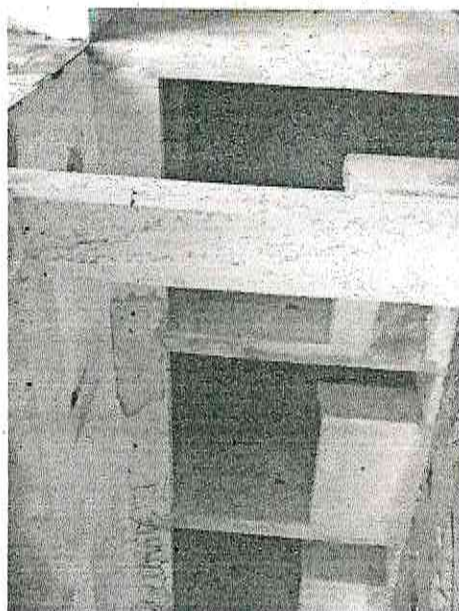
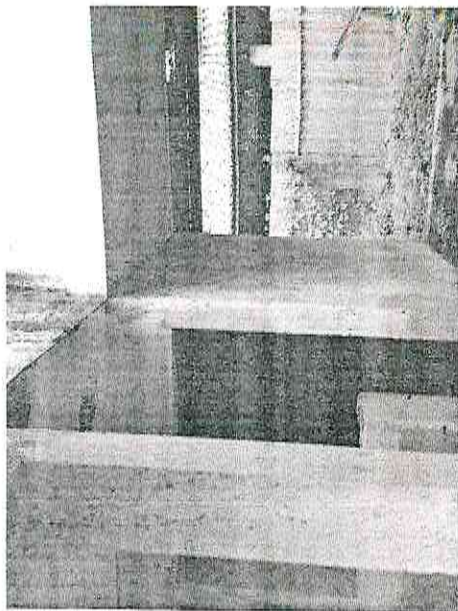

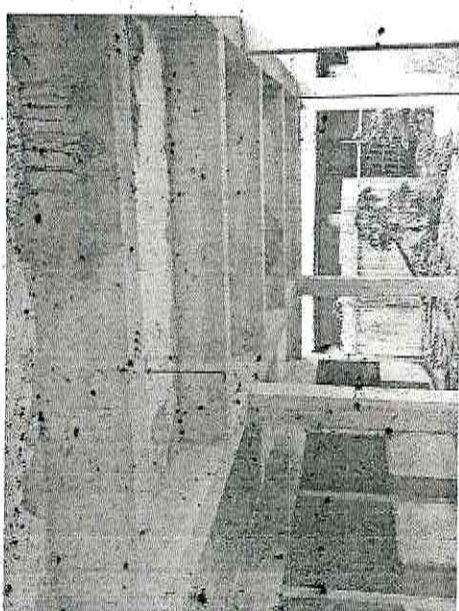
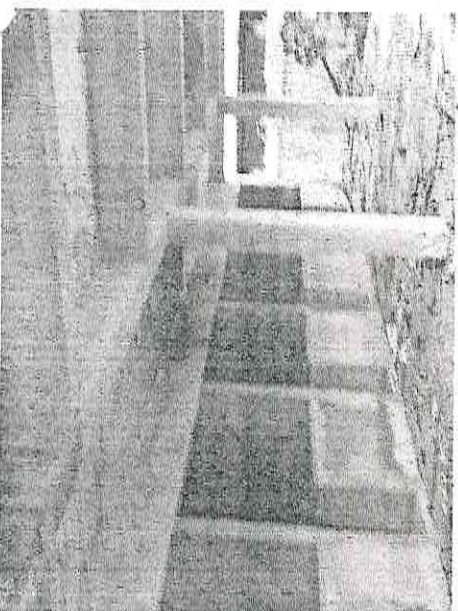
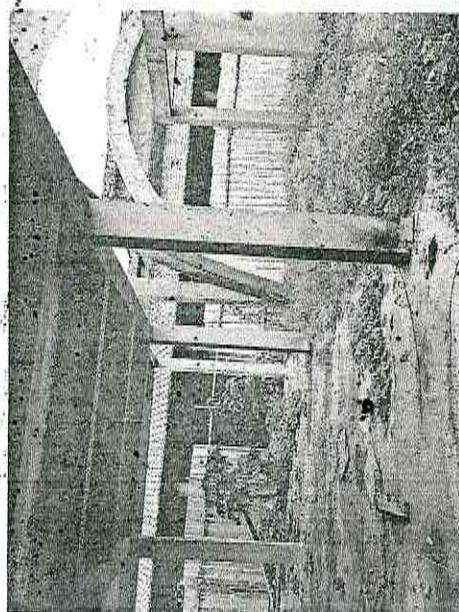
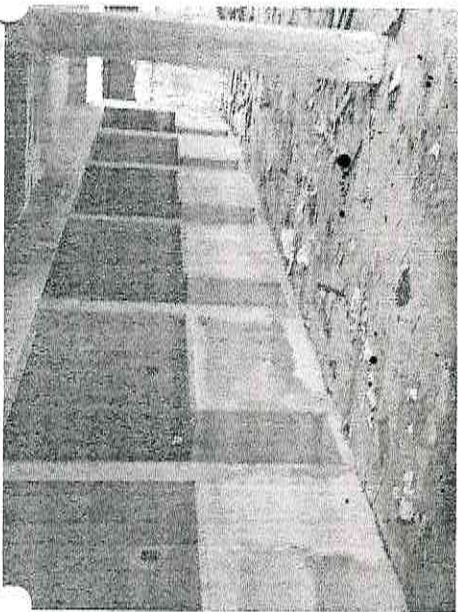
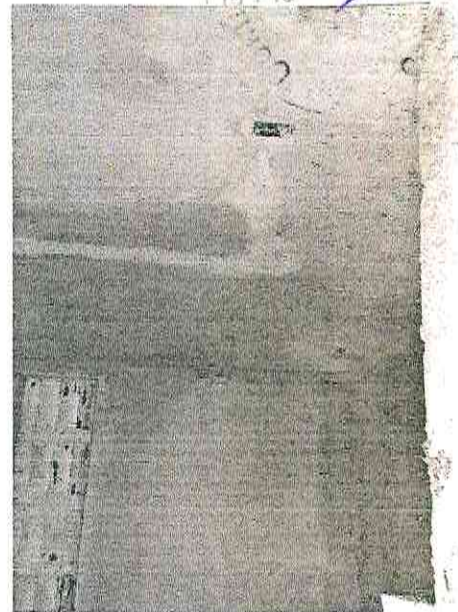
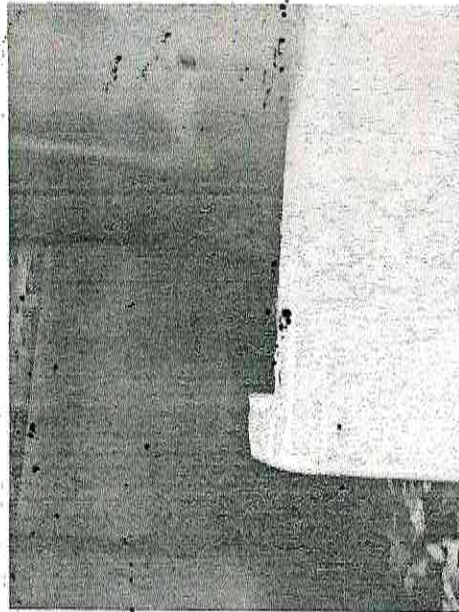
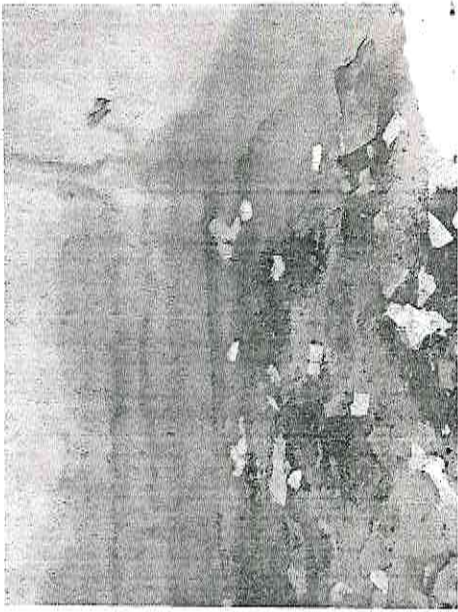

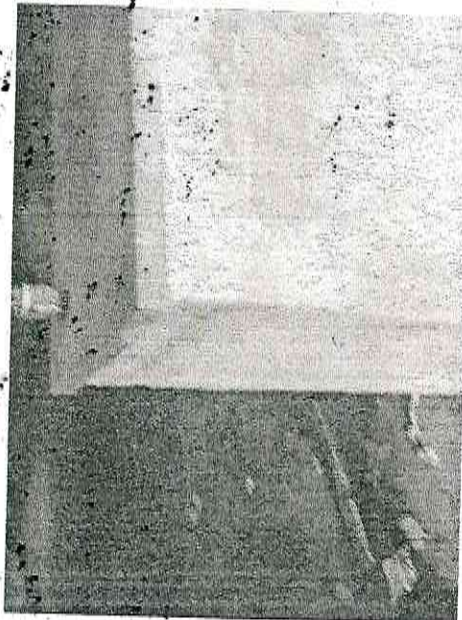
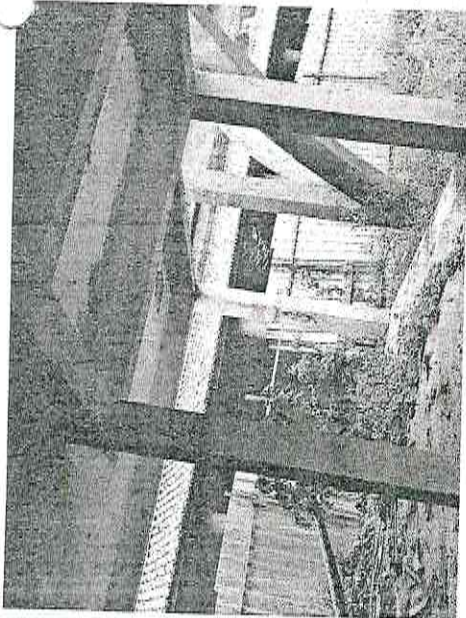
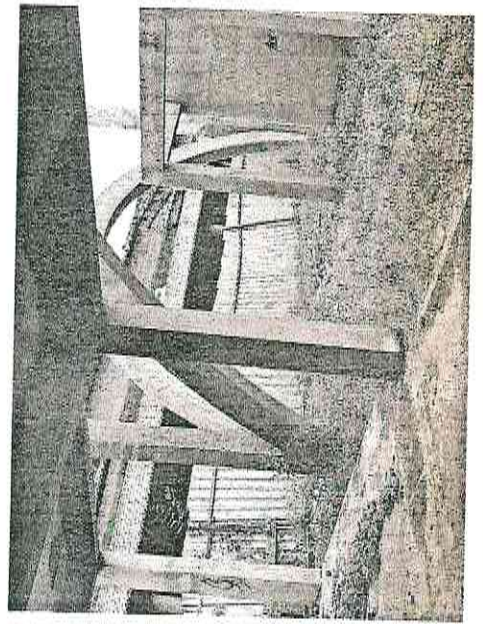
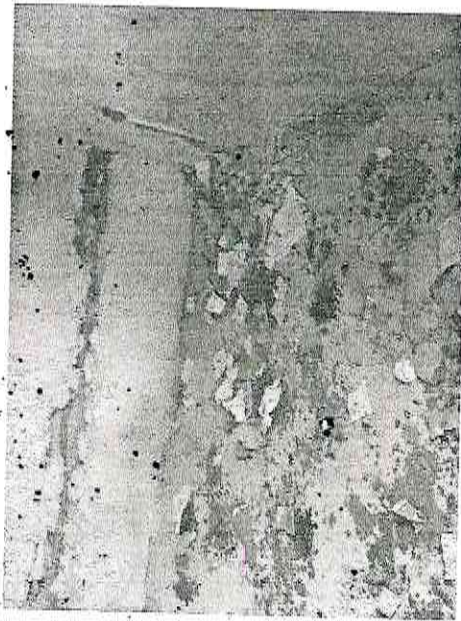
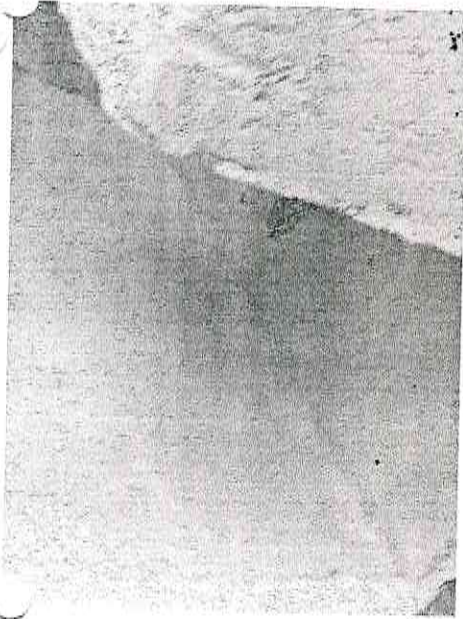
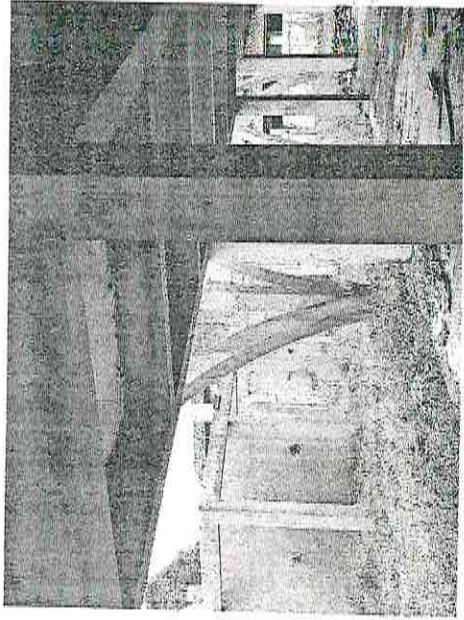

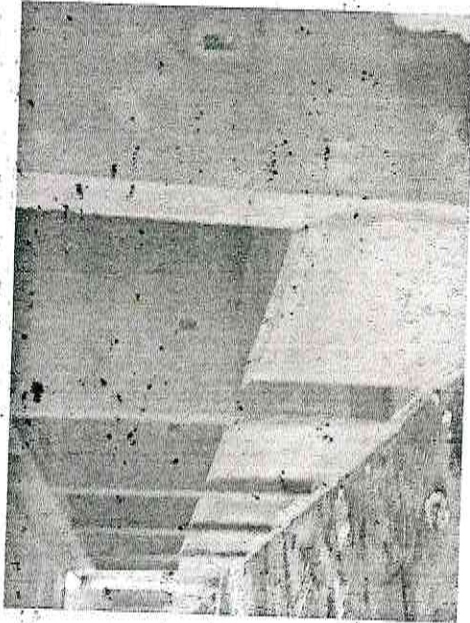
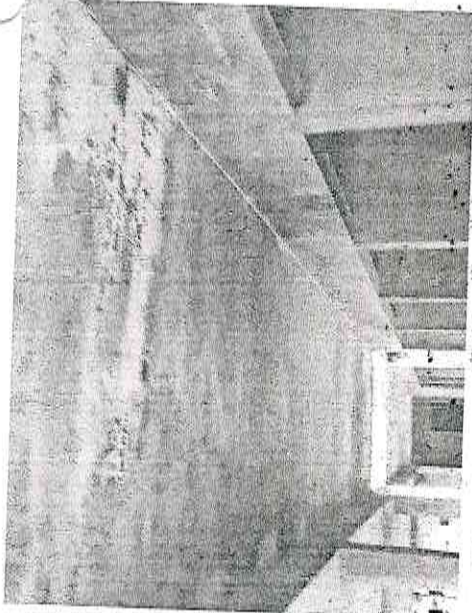
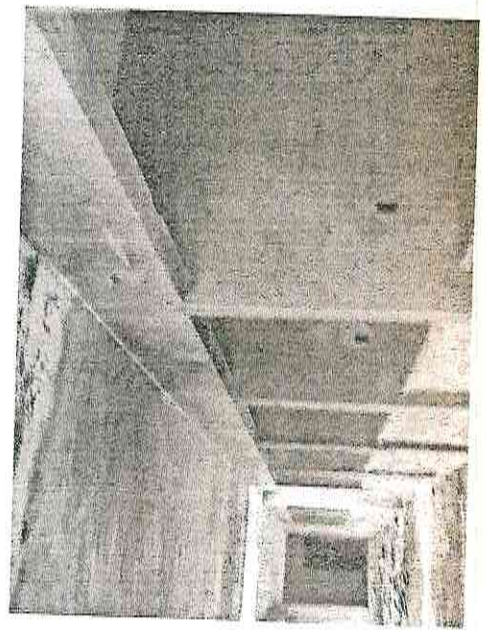
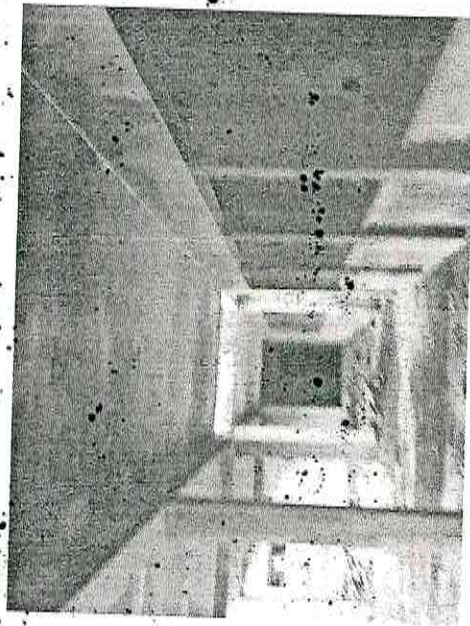
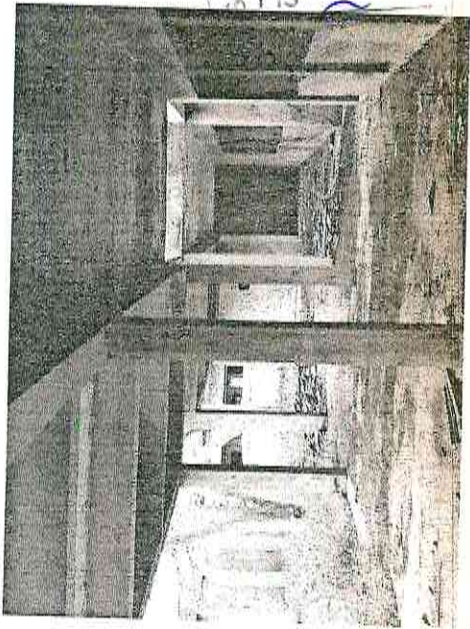
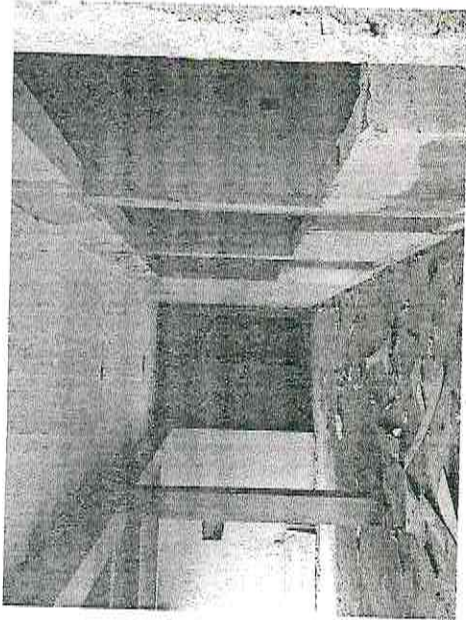

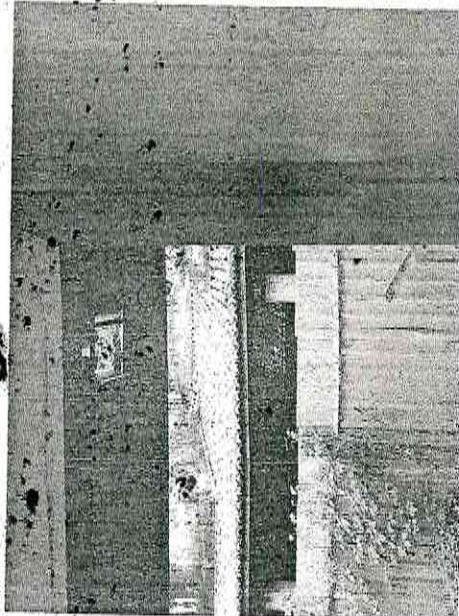
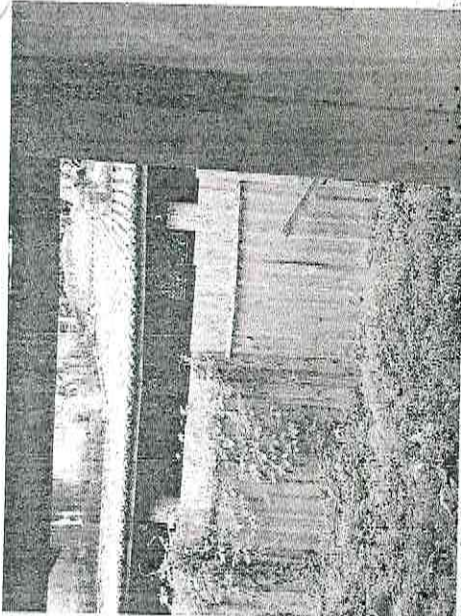
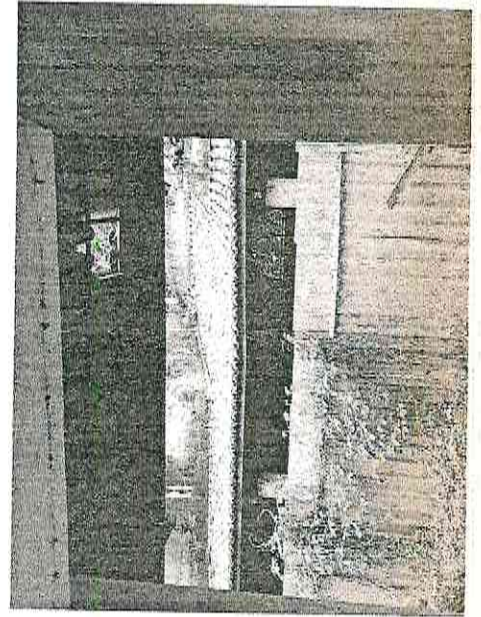
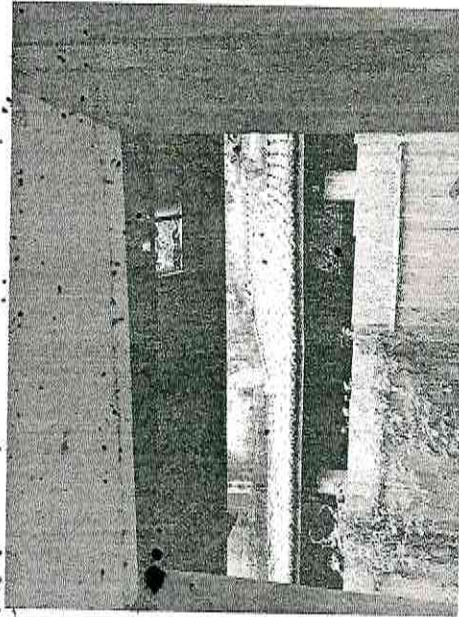
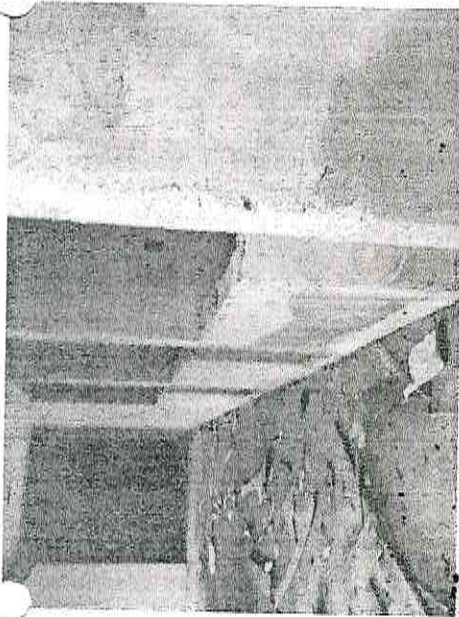
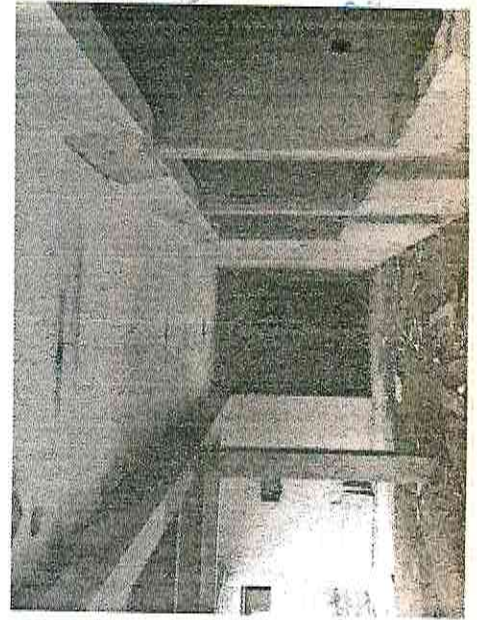
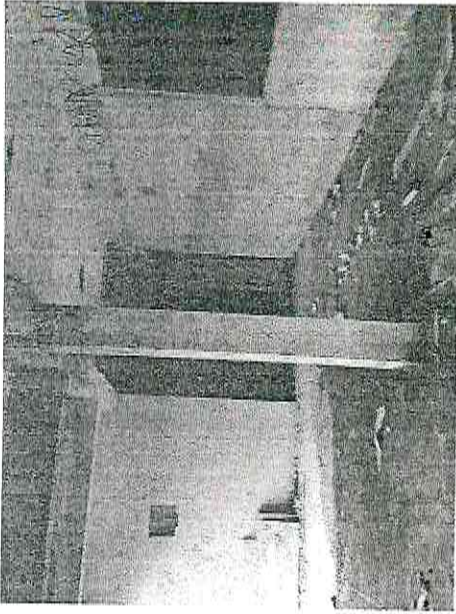

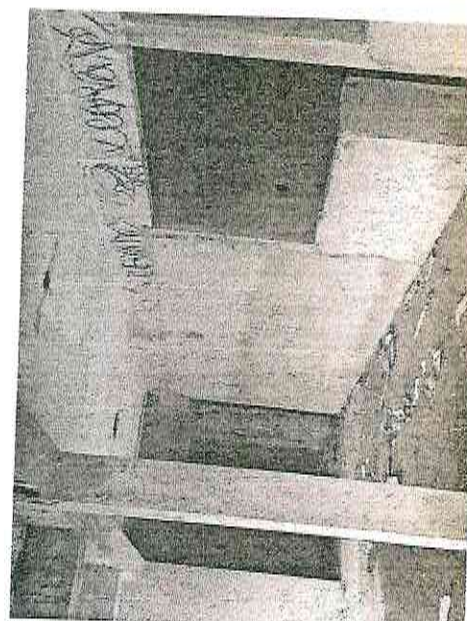
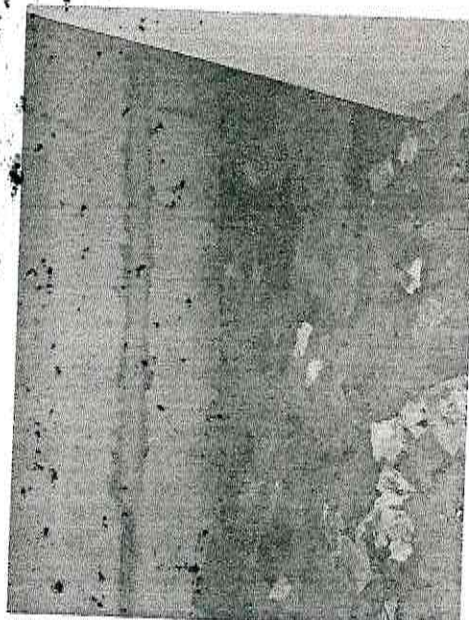
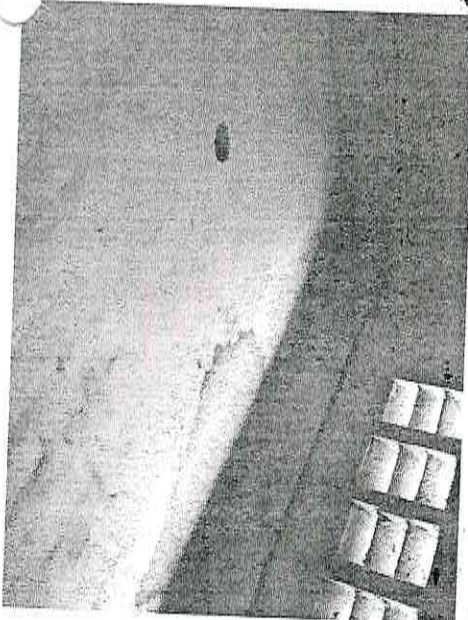
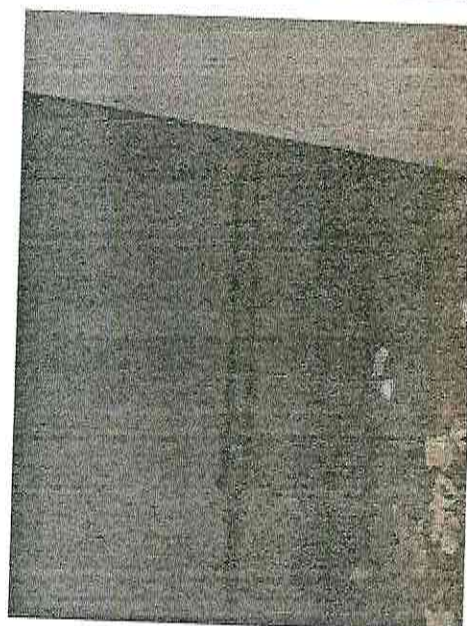
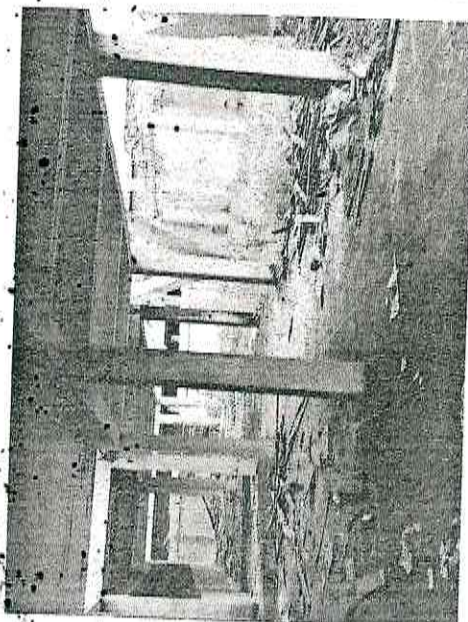
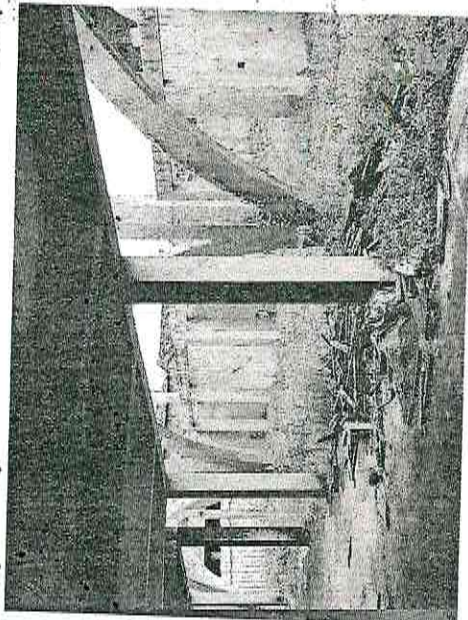

754

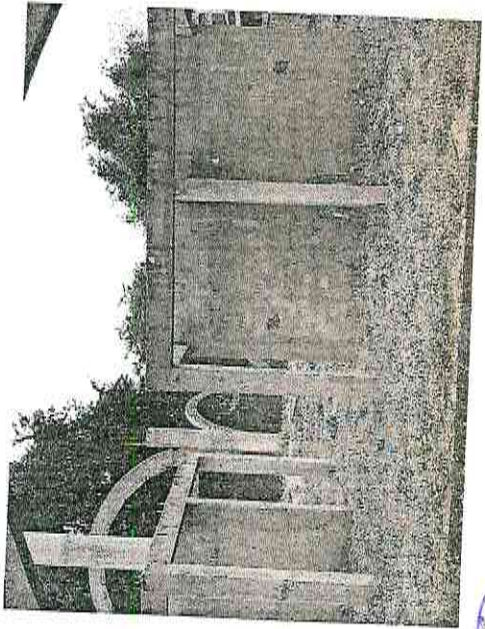
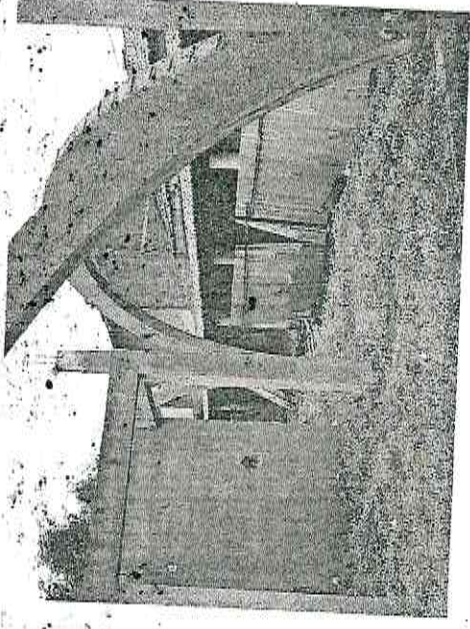
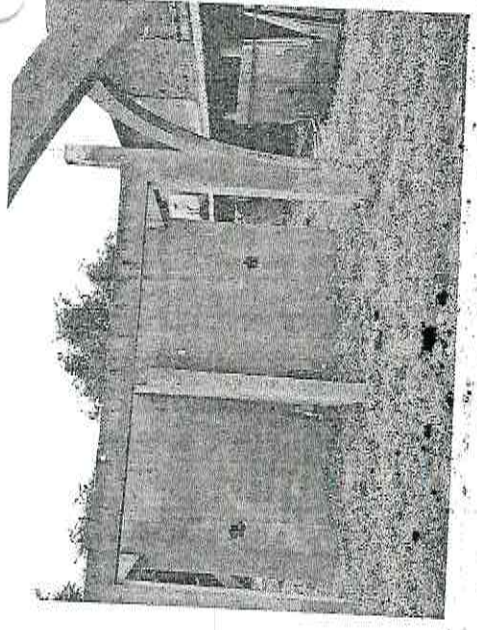
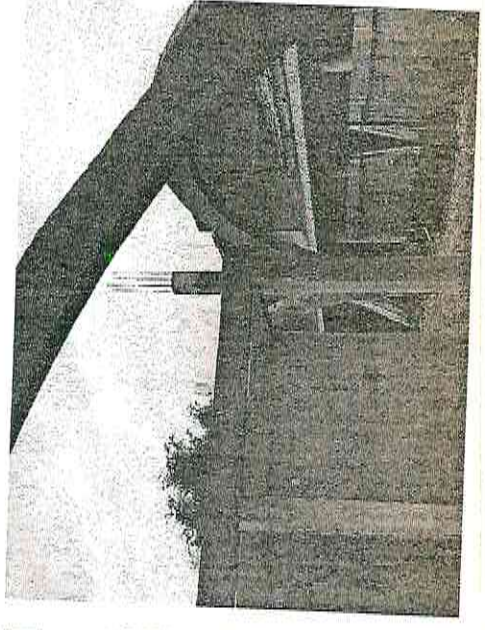
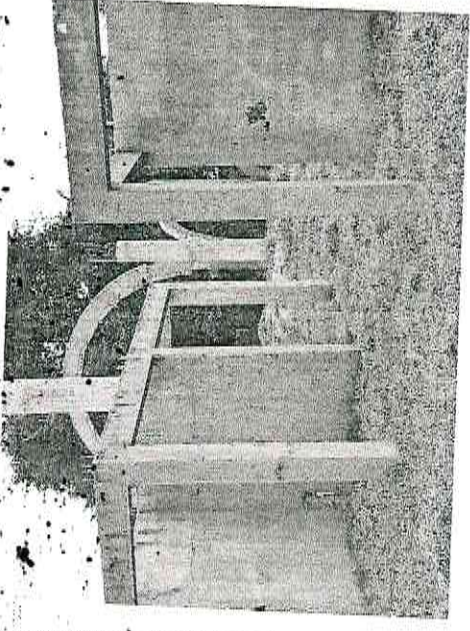
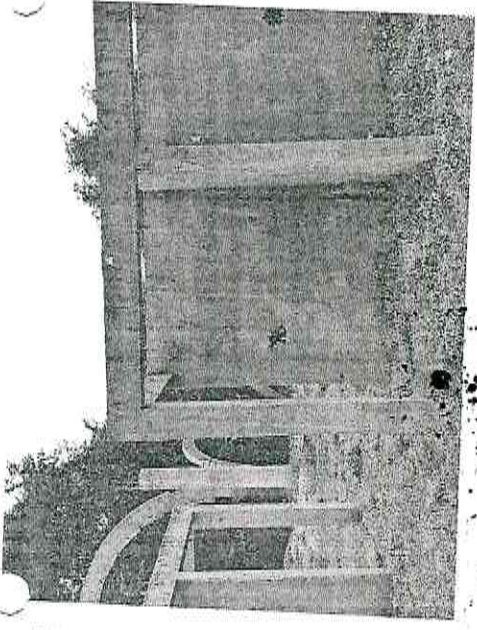
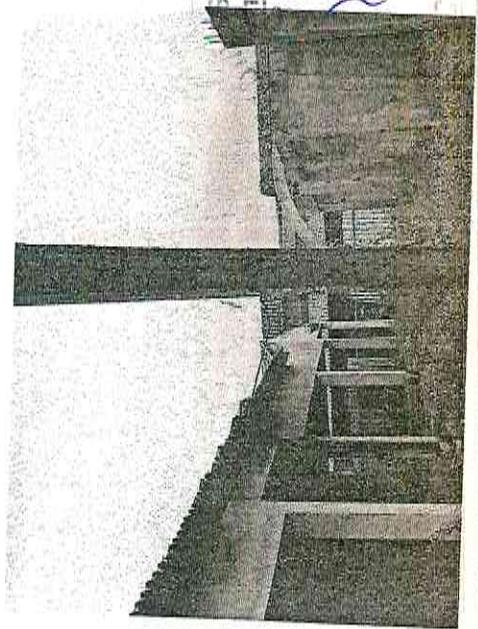
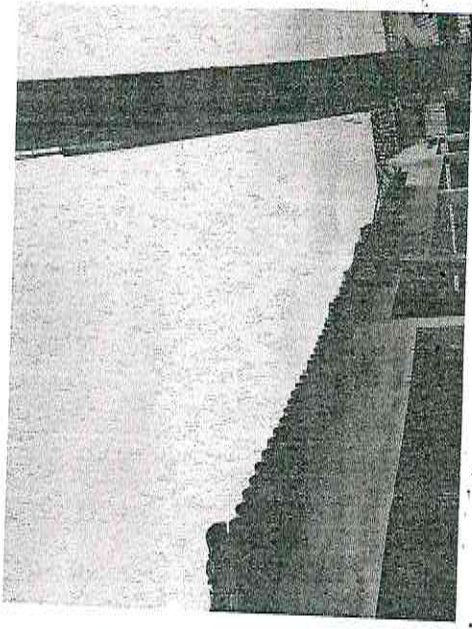

A handwritten signature or mark in blue ink, located in the bottom right corner of the page.

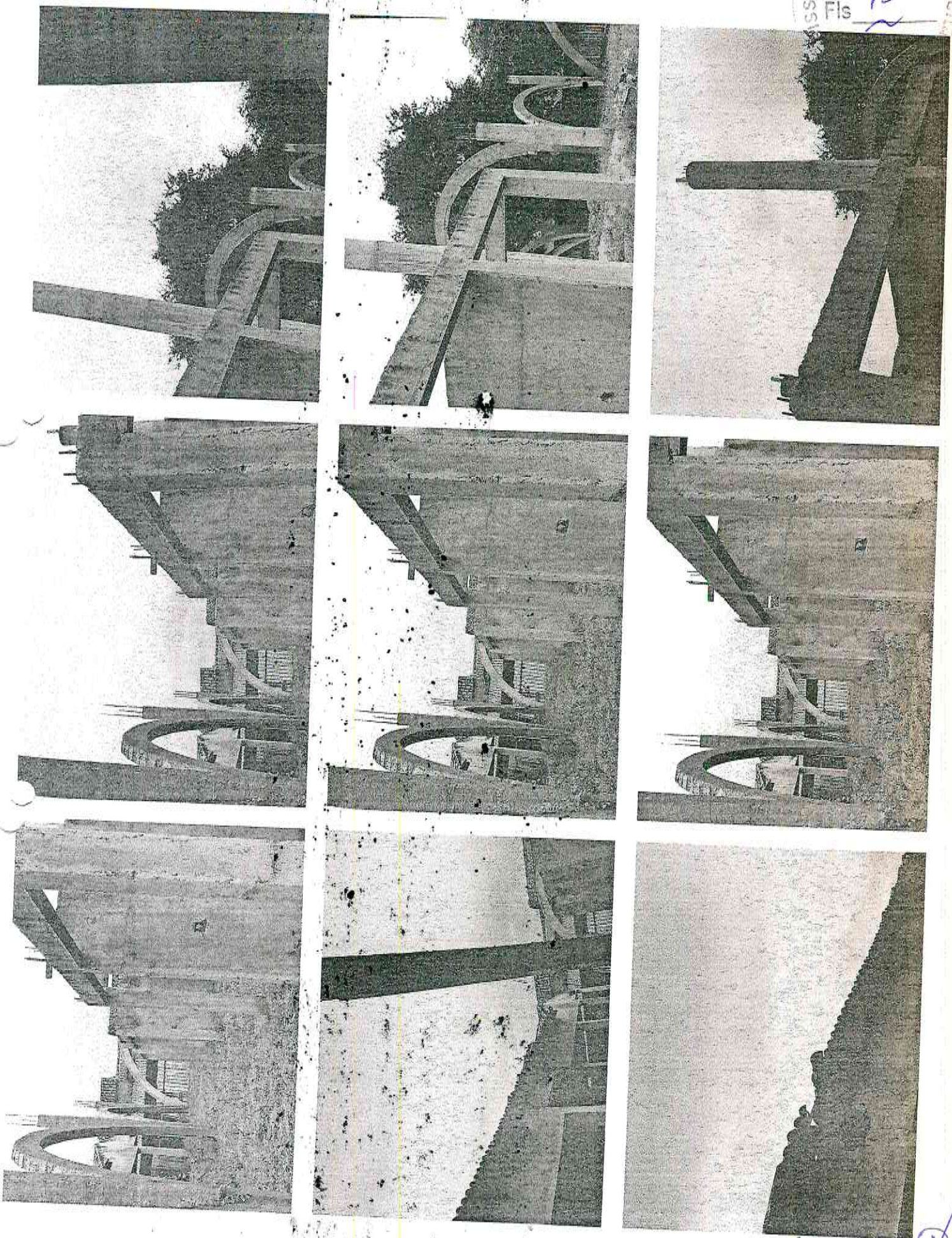

São Paulo
796
2

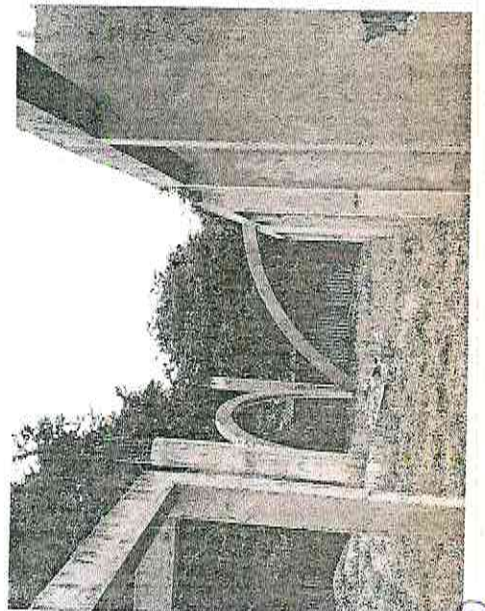
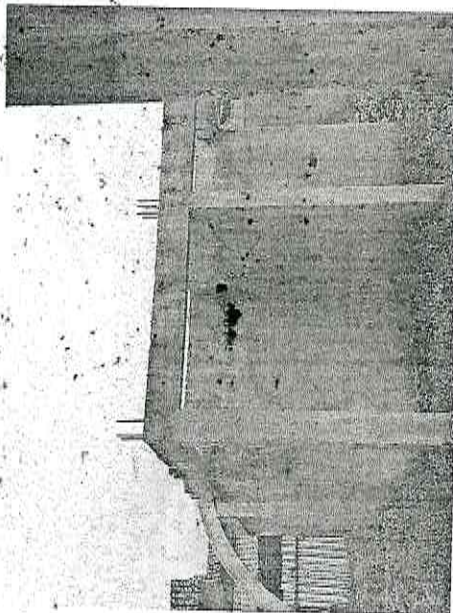
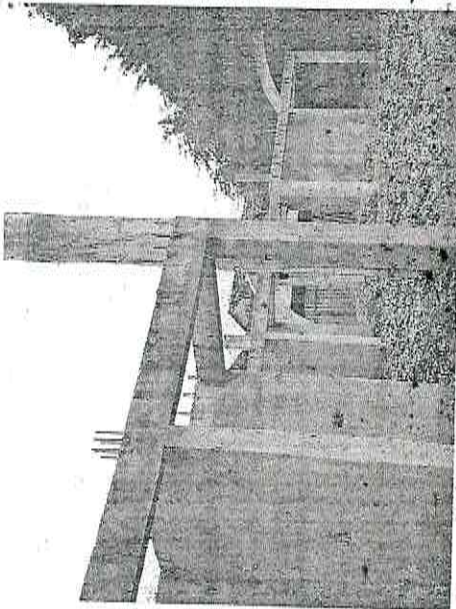
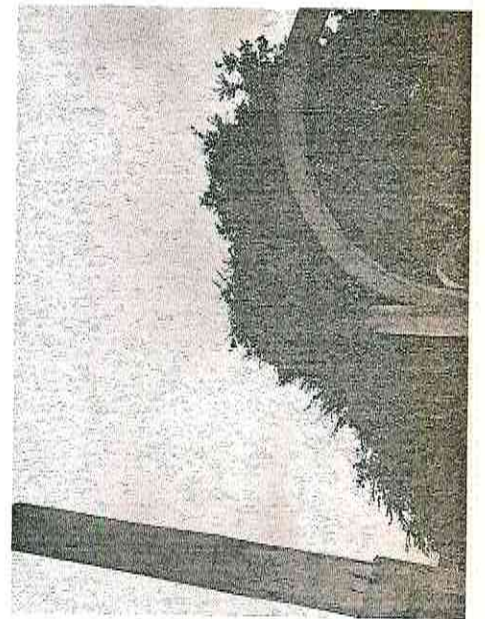
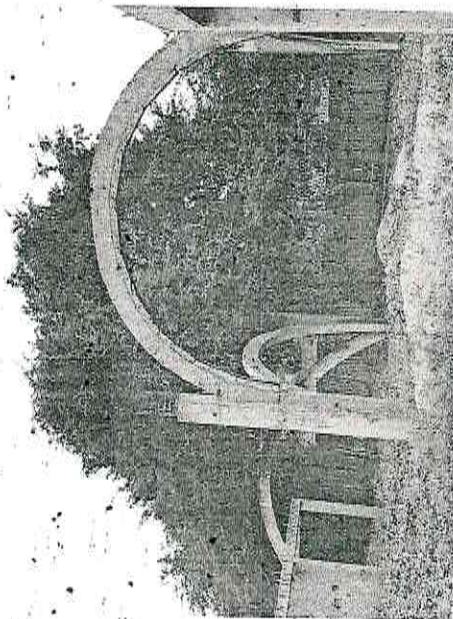
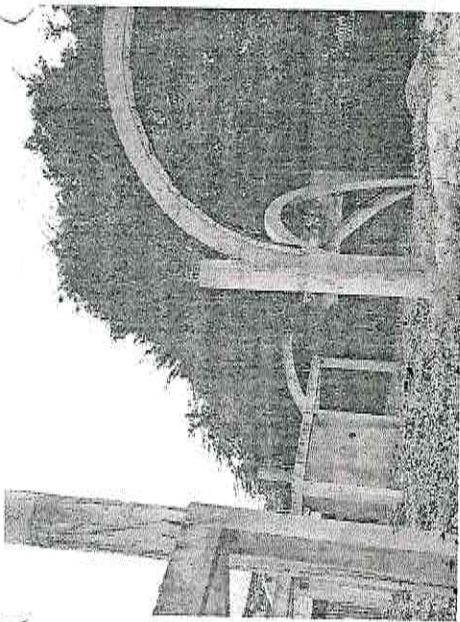
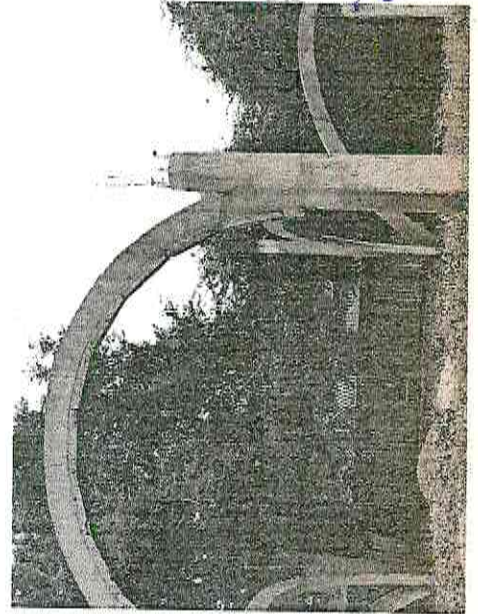
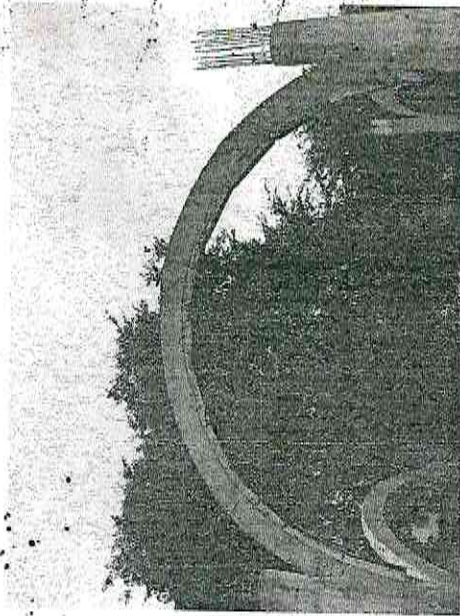
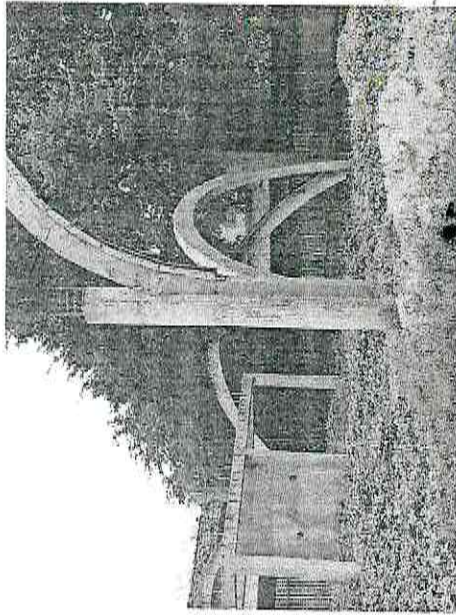

D. SOUSA
ENGENHEIRO CIVIL
CREA. 52.710-D

734
São Permanente

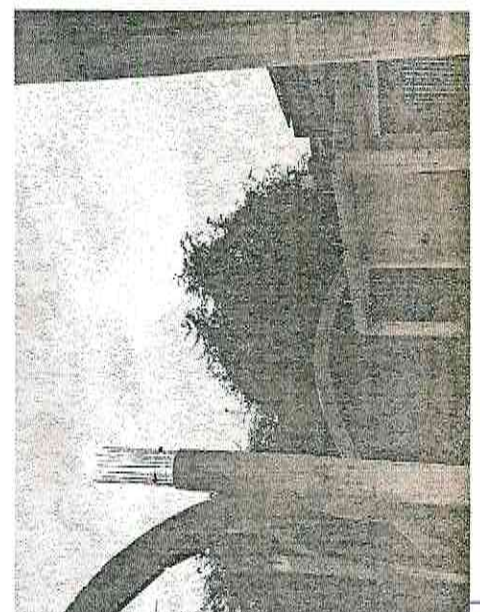
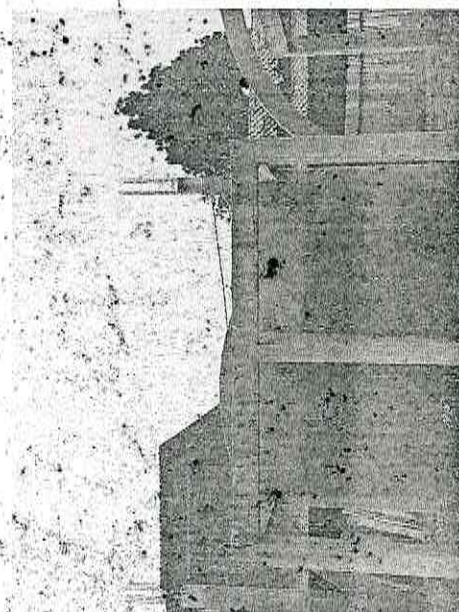
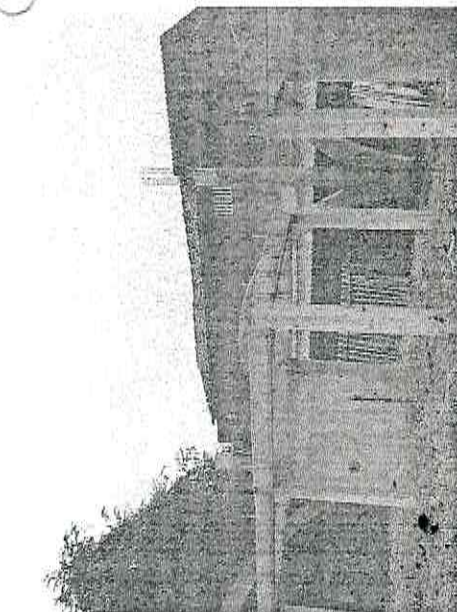
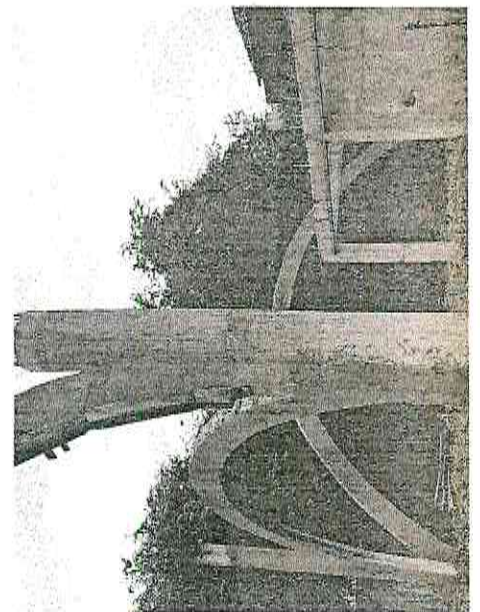
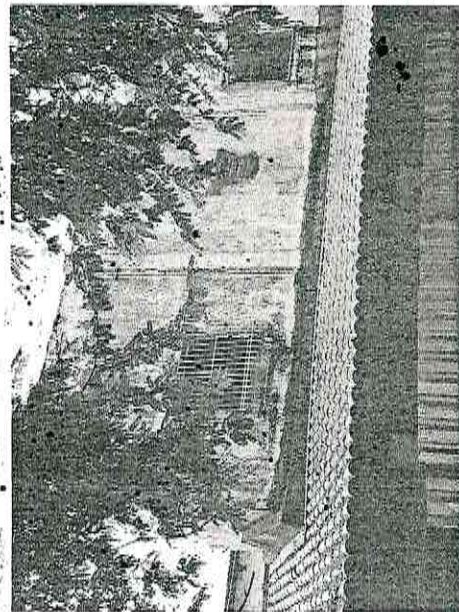
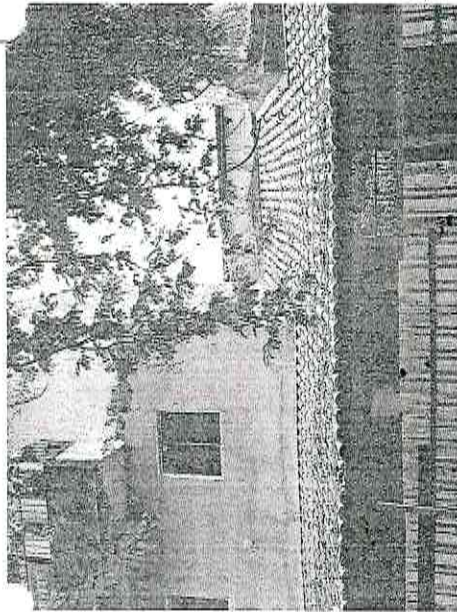
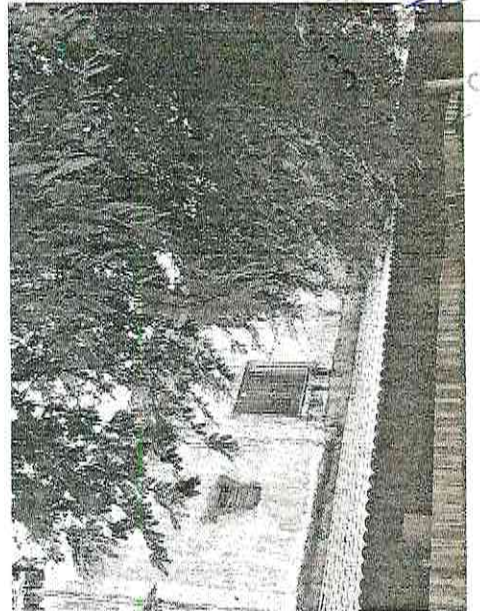
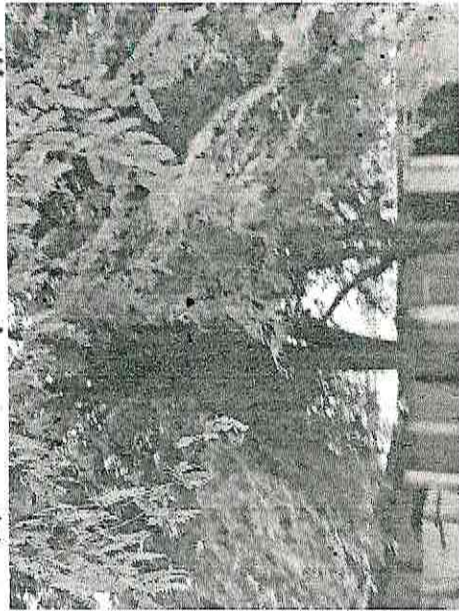
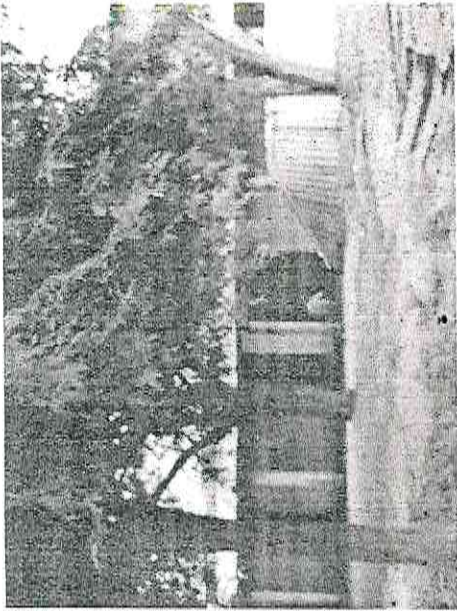

DIEGO SOUSA
ENGENHEIRO CIVIL
CREA: 52.710-D

Missão Per...
Fls 130

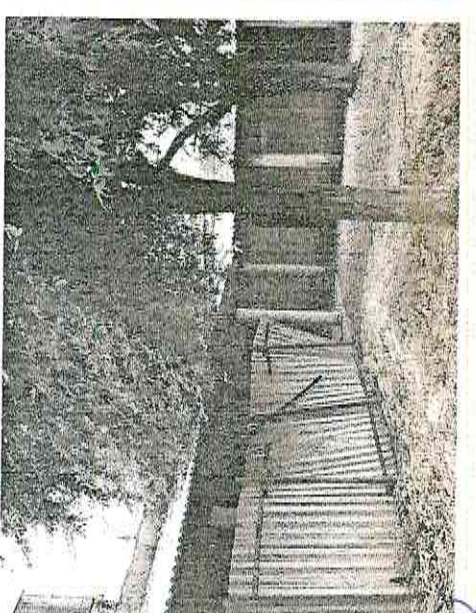
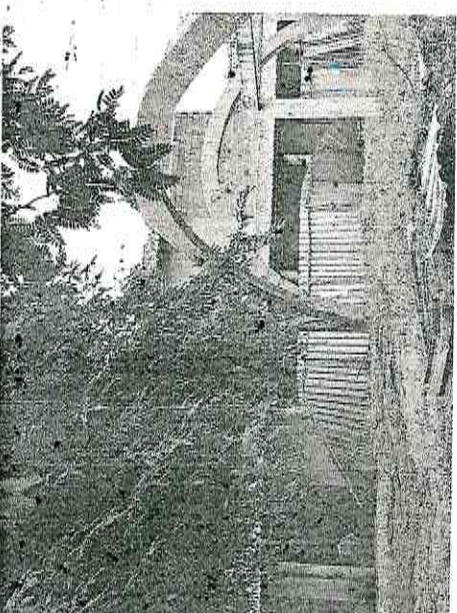
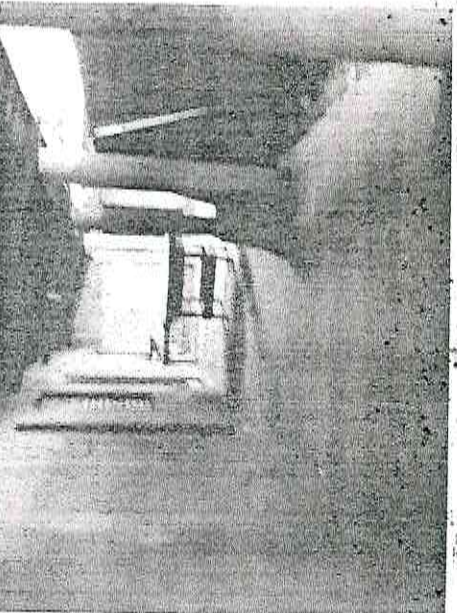
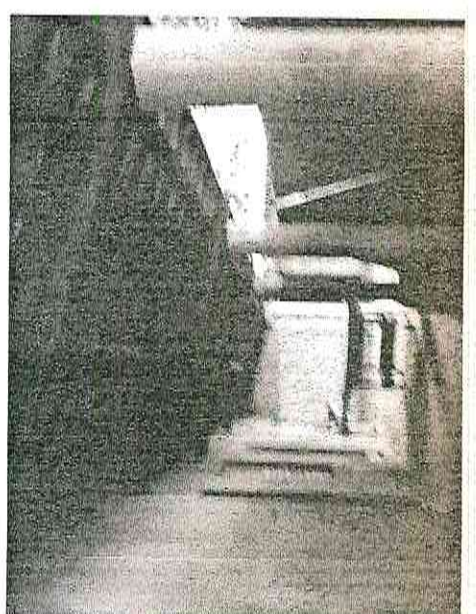
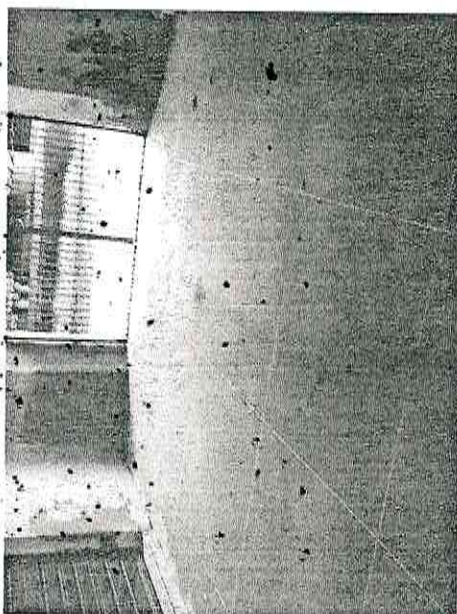
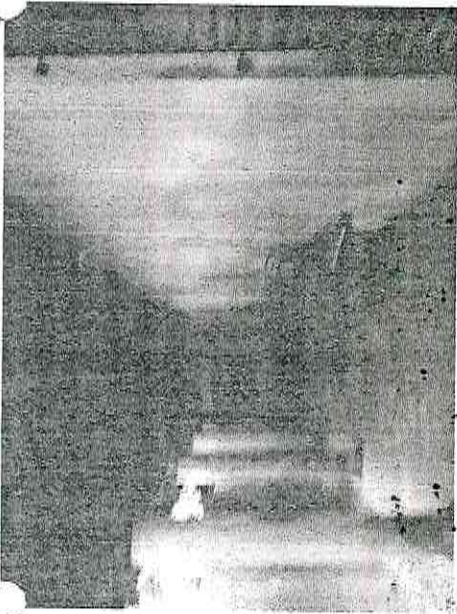
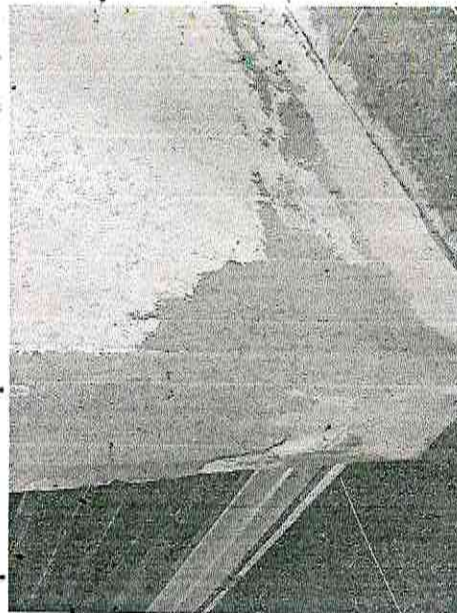
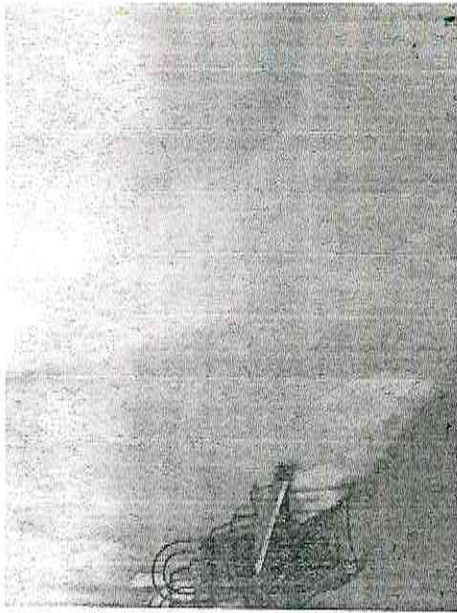

DIEN SOUSA
ENGENHEIRO CIVIL
CREA: 52.710-D

A handwritten signature or set of initials in blue ink, located in the bottom right corner of the page.

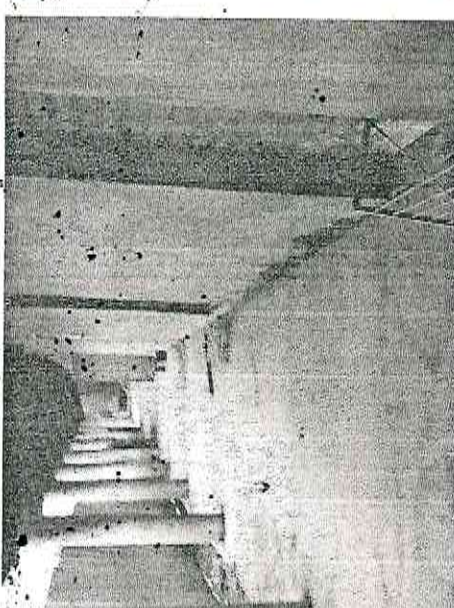
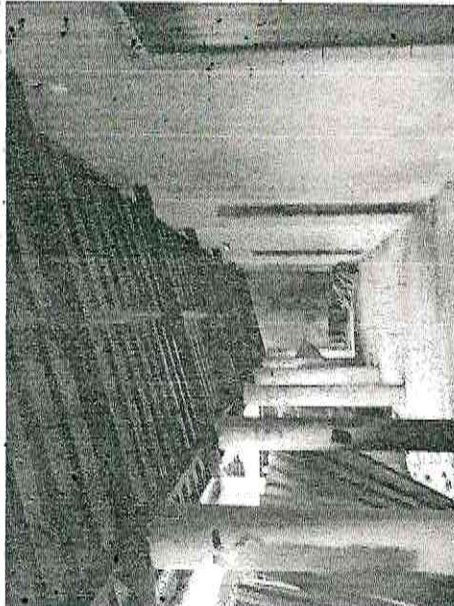
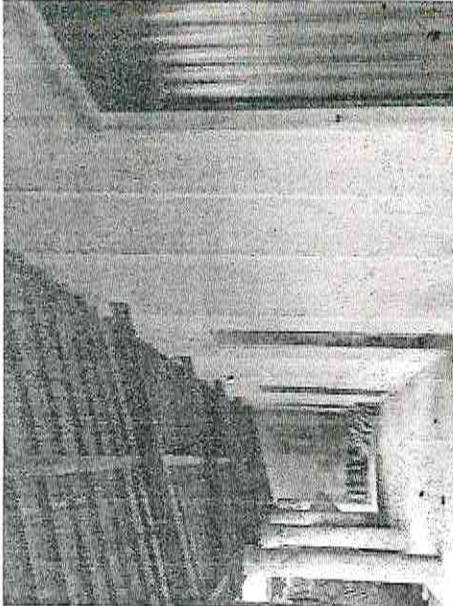

Comissão Per...
Fls 800

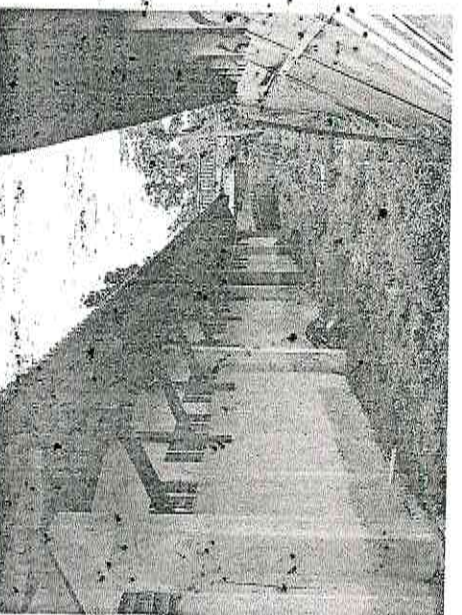
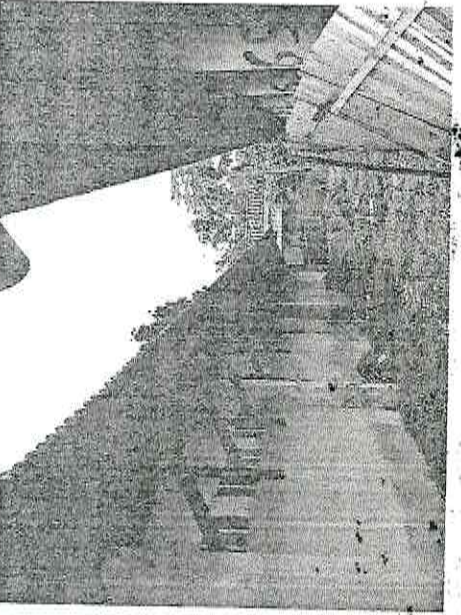
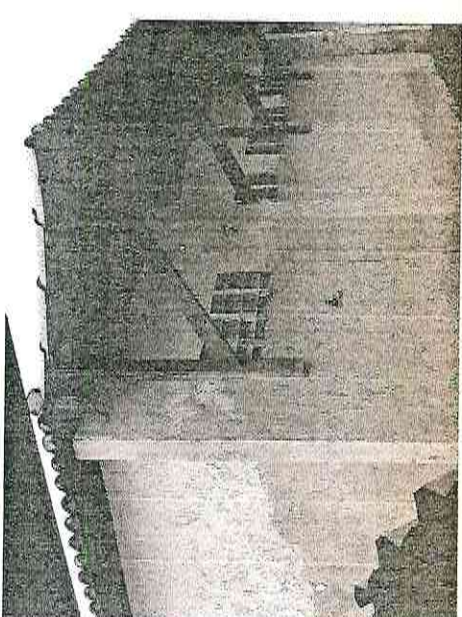
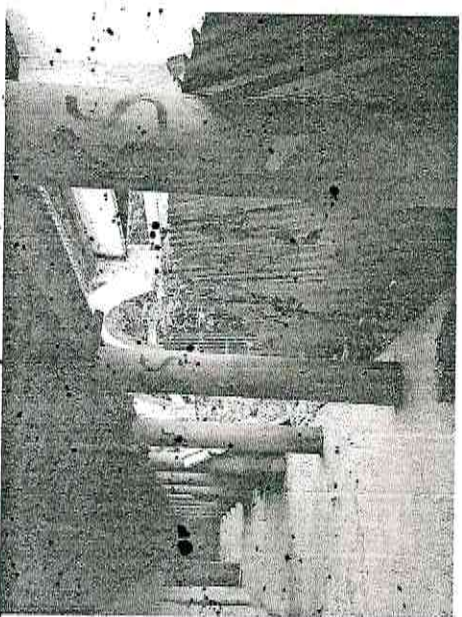
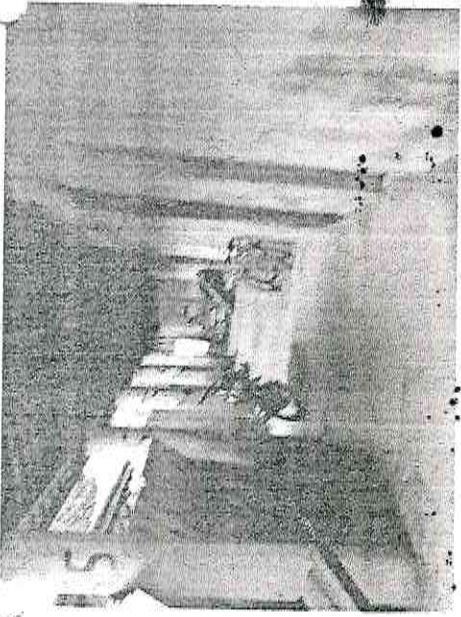
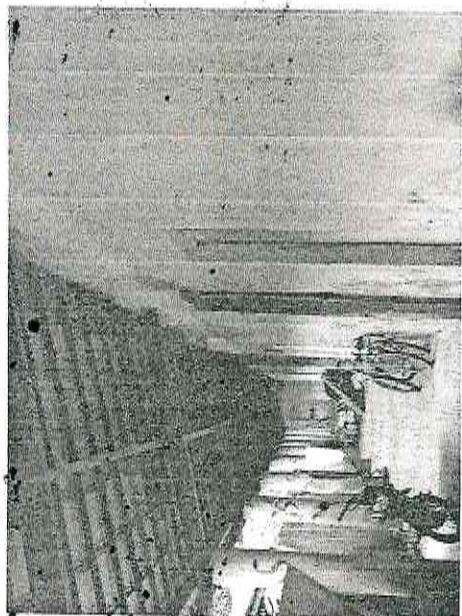
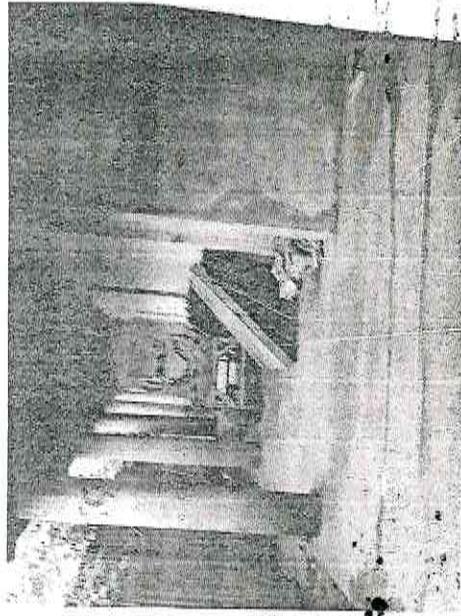

Handwritten signatures and initials in blue ink.

Comissão Permanente de Avaliação
Fls 801
~

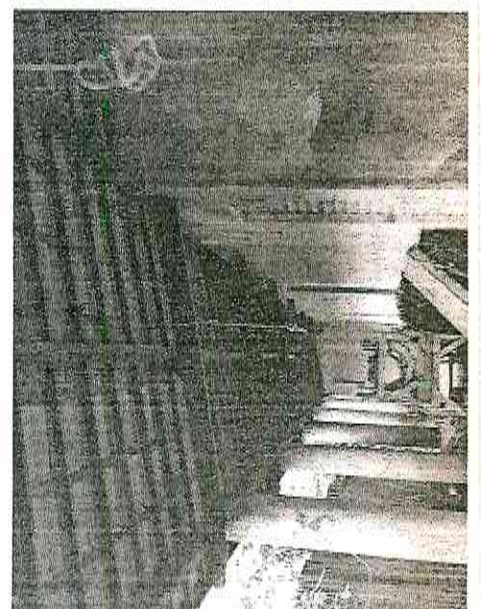
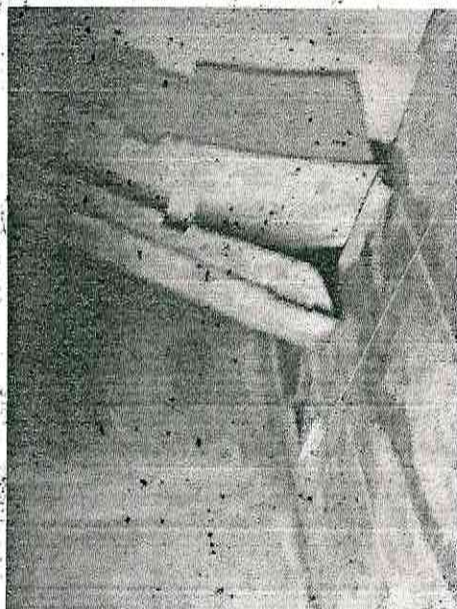
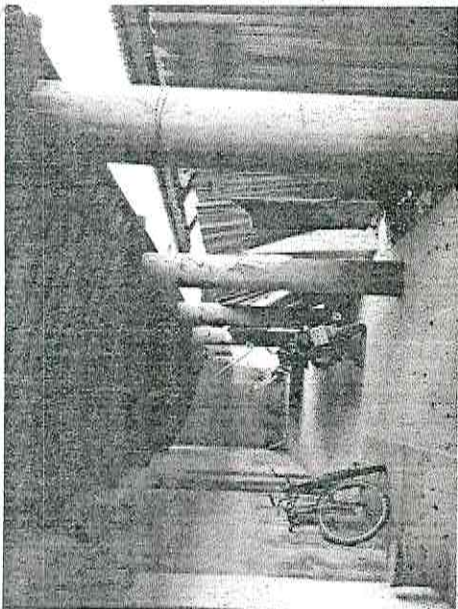

DIEGO LOUSA
ENGENHEIRO CIVIL
CREA: 62.710-D

~



PREFEITURA MUNICIPAL DE SANTANA DO ACARAU

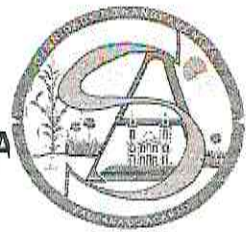

15. PEÇAS GRAFICAS

PREFEITURA MUNICIPAL DE SANTANA DO ACARAU – CNPJ: 07.598.659/0001-30 – AV. SÃO JOÃO, Nº:75 CENTRO,
CEP: 62.150.000, SANTANA DO ACARAU-CE. FONE: (88) 3644-1892 EMAIL:
PREFEITURADESANTANADOACARAU@BOL.COM.BR

DIEGO SOUSA
ENGENHEIRO CIVIL
CREA: 52710-D

R. TRÉS DE NOVIEMBRO

EIXO R. JOSÉ LEONCIO PONTES

EIXO AV. SÃO JOÃO

01 PLANTA DE COBERTA GERAL

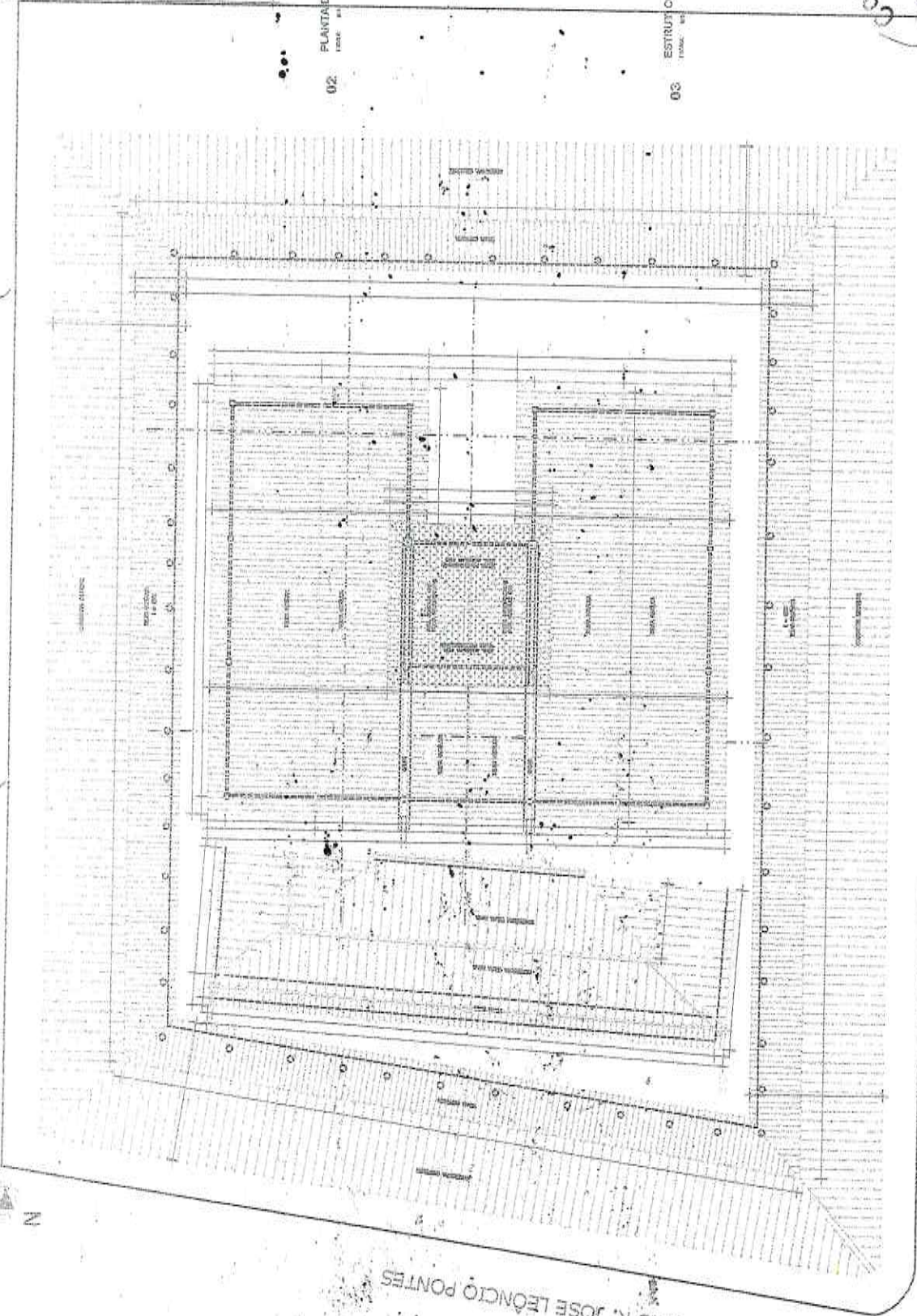

02 PLANTA DE COBERTA POLICARBONATO

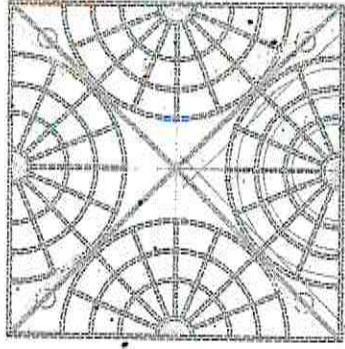

03 ESTRUTURA COBERTA POLICARBONATO

ÁREA: 100,00 m²
 PERÍMETRO: 100,00 m
 VOLUME: 100,00 m³
 PROJEÇÃO: 100,00 m

Comissão Permanente

Fls. 807

DIASO SOUSA
 ENGENHEIRO CIVIL
 CREA: 52.710-D

05

10



04 DET. PERS. COBERTA POLICARBONATO

[Handwritten signature]

